The Kingston Daily Freeman

VOL. LXIII.—No. 57. CITY OF KINGSTON, N. Y., SATURDAY EVENING, DECEMBER 23, 1933. PRICE FOUR CENTS.

Local CWA Granted $20,000 by Council To Pay for Material

Common Council in Special Meeting Friday Evening Hear and Grant Request of Local CWA — Federal CWA to Aid in Paying for Materials Used on Projects.

The request of the local Civil Works Administration that it be granted an appropriation of $20,000 to pay for materials purchased this month was unanimously approved at a special meeting of the common council held Friday evening at the city hall. At the request of the Democratic members of the council Mayor-elect Harry B. Walker was present at the meeting and stated that he was heartily in favor of granting the appropriation.

Henry Forst, chairman of the local CWA was present at the meeting and submitted the following written report:

"The undersigned chairman of the duly constituted Civil Works Commission for the city of Kingston, would report that the following projects have been approved to date by the Civil Works Administration:

Repairing streets throughout the city (no top-dressing) patching, etc.

Cleaning catch basins throughout the city.

Operation of stone crusher: stone produced to be used on other projects without charge to those projects.

Cutting curbs and rounding corners throughout the city.

Widening Foxhall avenue from railroad crossing to Flatbush avenue.

Building retaining walls at School No. 5.

Electric wiring for clocks and bell system in high school.

Operation of wood lots and distribution of fuel to needy families.

School census.

Necessity of placing additional lighting in city schools.

Painting and miscellaneous repairs on all grade schools and also on high school.

Repairs to fire stations and signal systems.

Alterations and additions to old armory for use as convention hall by city of Kingston.

Visiting nurses.

Extensions to the sewerage and drainage system to provide sewerage and drainage in several districts now in need.

All labor costs on approved projects will be paid by the federal government. We have been endeavoring to secure an appropriation from the federal government for material costs, and are advised through the officials in charge in New York that an appropriation for material for December had been made.

We request:

The approval of the common council of all projects above set forth.

Authority to use the streets, public buildings and public places under the jurisdiction of your body in carrying forward the work contemplated by each and all of said projects.

That your body appropriate the sum of $20,000 to cover costs of material, cost of supervision and engineering and other items of expense not provided for in the costs assumed by the federal government, incurred and to be incurred in carrying out the work on the projects hereinbefore set forth for the month of December, 1933.

All of which is respectfully submitted."

The report given above was signed by Mr. Forst as chairman of the local CWA.

Council Unanimous

Before the special meeting was called the aldermen met with Mr. Forst in the city clerk's office where he explained what the CWA was doing, and why the appropriation was needed.

Budget Already Prepared

It was brought out that Mayor Carey had that day completed the budget and was sending copies of it to the newspapers that evening.

For that reason it was decided that if the appropriation was granted that certificates be issued to be payable in 1935, instead of next year, which met the approval of the aldermen.

Tax Rate Under $40

It was stated that the tentative budget prepared by Mayor Carey which will be either adopted or rejected by the incoming administration in January, fixed the tentative tax rate at slightly under $40 per thousand.

Mr. Walker Present

Alderman Joseph Epstein said that he would like Mayor-elect Harry B. Walker present at the meeting to see whether he approved of the appropriation being made. Mr. Walker was sent for and stated that he approved the request of the local CWA, and that he was willing to make a public statement to that effect at the council meeting to be held that evening, which he did.

At the meeting after the council had granted the $20,000 appropriation, several of the aldermen said that as street work appeared to be approved by the CWA they suggested several streets as projects.

The council then adjourned.

CREDITS FREEMAN WITH SUCCESSFUL SEASON

SWEENEY & SCHONGER, Inc.
260 Fair Street,
Kingston, N. Y.

Dec. 23, 1933.

Kingston Daily Freeman,
1 Broadway,
Kingston, N. Y.

Gentlemen:

We would like to take this opportunity of congratulating you on the very excellent manner in which you handled our advertising this past season, for we are sure that it was through your hearty cooperation that made it possible for us to have enjoyed the most successful Christmas season we have ever had.

Sweeney & Schonger, Inc.,
by
J. Paul Purcell,
Advertising Mgr.

J. P. Purcell, EPF.

Silver Exports Hinge In Future Upon Open Market Quotations

Attempts to Estimate Possible Increases in U. S. Sales to Foreign Countries Made Difficult by This Fact—Open Price Dependent Upon Withdrawals.

Washington, Dec. 23 (AP).—Whether and how much American exports to silver using countries will increase is dependent on the price of silver as fixed in the open market and not on the American government price which applies only to domestic, newly-mined metal.

Attempts to estimate possible increases in United States sales to China, India, Mexico and other silver using countries are made more difficult by this fact, as well as by disagreement among experts.

The American government price of 64.5 cents an ounce was about 50 per cent above the open market price, as established between buyers and sellers by bargaining, when the silver policy was announced, and still is well above the market.

How far the open price will advance depends primarily on the effect of the withdrawal of some 35,000,000 ounces from the market each year by the various governments agreeing to the plan. World production runs about 250,000,000 ounces, and there are many millions more available from past production.

Granting that the price of silver will increase substantially, many economists argue that it will not increase exports. H. M. Bratter, department of commerce silver expert, writing in a bulletin, cited statistics to show that China, the only fully silver standard country, actually increased exports when silver prices went down and imported less when they went up.

In 1931 when silver prices fell 25 per cent from 1930, American exports to China increased 1 per cent, while American exports to other countries declined 37 per cent. American imports from China dropped 34.9, or 3.5 per cent more than American imports from all other countries.

Foreign trade statistics show that in many years the United States has been a heavier buyer of Chinese, Mexican, Indian and other silver using countries' goods than a seller.

In 1929 the United States imported $166,233,000 from China and sold to China $124,163,000. In 1932 and so far in 1933, however, this balance has changed so that the United States has sold more.

Imports from India and Mexico still exceed exports.

Held For Grand Jury On Charge of Perjury

Norman Blassy, 34, of Yagerville is held at the Ulster county jail to await the action of the grand jury on a charge of perjury. He was arrested by Sergeant Hopkins and arraigned before County Judge Traver sitting as a commiting magistrate. It is charged that Blassy made sworn statements on application for a pistol permit that do not accord with his record.

Efforts Will Be Made By Postal Officials To Effect Deliveries

Indications at Noon at Central Post Office Were That Mail Received Up to That Time Would be Delivered—About 600,000 Pieces Handled This Week.

Indications at noon today were that all mail matter received at the Central Post Office up to that hour for delivery within the city of Kingston would be delivered before the carriers and temporary substitute carriers returned from their last tour of duty of the day. The only mail not delivered this morning or this afternoon will be the mail that is received on the late afternoon trains, except special delivery mail. All special delivery mail will be delivered upon its receipt, each day.

There will not be any window service or mail delivery, except delivery of special delivery mail, at any post office in the United States on Sunday or on Christmas Day, Monday, December 25. In order to effect delivery of Christmas mail before Christmas, the post office department has conducted a vigorous campaign through newspapers, radio and postmasters and all postal employes, to "Shop and mail early."

The number of Christmas cards received and dispatched at the Central Post Office this year was larger than in any previous year. For two days some of the regular carriers have not made deliveries. Their entire time has been spent at the post office preparing mail for delivery by the substitute carriers assigned to their routes. The quantity of parcel post mail this year was about the same as last year.

The beneficial results of the "Shop and Mail Early" campaign was shown by the longer period during which outgoing and incoming mails showed increased volume.

Including the estimated number of loads of parcel post matter to be delivered this afternoon, more than 50 loads of parcel post packages will have been delivered this week by the government-owned trucks and extra trucks that were hired for the rush work.

The number of pieces of mail that passed through the canceling machine during five days this week was larger than the number of pieces that passed through the machine in six days preceding Christmas last year. Up to Friday night, the number of pieces of mail that passed through the canceling machine this week was 283,000. During the six days preceding Christmas last year the number was 282,300. The cancellations today are expected to number about 10,000. Upon the basis of the pieces of incoming mail being equal to the number of pieces of outgoing mail, the pieces of mail handled at the Central Post Office and stations this week will be near the 600,000 mark. This figure includes parcel post matter, on which no complete figures were obtainable this afternoon.

DUTCH BRICKMASON GETS REICH EXECUTION VERDICT

Leipzig, Germany, Dec. 23. (AP).—Marinus Van der Lubbe, young Dutch brickmason, today was sentenced to be executed for the firing of the German Reichstag building last February.

The four other defendants were acquitted. They were Ernst Torgler, former Communist whip in the Reichstag, and three Bulgarian refugees, Georgi Dimitroff, Blagoi Popoff and Wassil Taneff.

All three were charged before the supreme court with high treason committed in connection with incendiarism and attempted incendiarism.

Christmas Party.

Phoenicia, Dec. 23.—A large number of people attended the Christmas exercises given by the children of the Phoenicia M. E. Sunday school Thursday evening. The first half of the program was devoted to recitations, exercises and songs. The last half was a pageant "The Story Beautiful." The children are to be commended upon their excellent performance. Credit must also be given to the people who gave liberally of their time and service to make it a success.

Joseph Schatzel Hurt

The Kingston police department received a teletype message this morning asking them to notify the friends of Joseph Schatzel of 161 Smith avenue, that he was injured and at St. Vincent Hospital, Staten Island. The message came from the New York police department.

Charged With Forgery.

Harold Slover, 44, of 249 Washington avenue, was arrested Friday on a warrant obtained by the district attorney of Albany county, charging forgery. He was released on a bail bond approved by County Judge F. G. Traver.

Mayor Carey Submits Tax Budget For 1934 Calling For $39.60 per Thousand Valuation

Detailed Estimate of Tax Budget For Kingston In 1934

CITY OF KINGSTON, NEW YORK
TENTATIVE BUDGET FOR THE YEAR 1934

Appropriations.

General Expenses:		
General City Expenses		$ 17,539.75
Election Expenses		7,376.00
General City Salaries		35,010.00
Examining Board of Plumbers		2,660.00
Municipal Civil Service Commission		780.00
G. A. R. Posts		300.00
Observance of Memorial Day		450.00
Inquests		200.00
Board of Health		15,950.19
City of Kingston Library		8,000.00
Fire Department		73,799.69
Police Department		87,450.00
Public Welfare Department		113,256.00
Old Age Relief		50,000.00
Board of Public Works:		
City Engineer's Department	$ 8,500.00	
General Government Buildings	6,800.00	
Sewers	5,000.00	
Street Cleaning	27,500.00	
Removal of Ashes	29,000.00	
Removal of Garbage	9,600.00	
Highway Administration	10,000.00	
Highway Maintenance	56,000.00	
Traffic Signal Maintenance	9,000.00	
Street Lighting	52,527.00	
Snow and Ice Removal	10,000.00	
Highway Buildings	4,100.00	
Parks	6,000.00	
Playgrounds	3,000.00	
Cemeteries	450.00	
Insurance	8,500.00	
		245,977.00
Total General Expenses		$658,748.63
Debt Service:		
Bonds	$129,000.00	
Interest on Bonds	29,762.00	
Certificates of Indebtedness	39,373.40	
Interest on Certificates of Indebtedness	2,671.03	
		$200,806.43
Capitol Improvements:		
North Manor Avenue Sewer	$ 8,267.40	
Deficit in 1931 Street and Sewer Improvement Fund	161.33	
		8,428.73
Special Assessment Improvements:		
Principal—1934 Installment	$ 339.90	
Interest—1934 Installment	33.50	
		373.40
Miscellaneous:		
Discounts for Prepayment of Taxes	$ 2,200.00	
Judgments and Claims	1,309.84	
		3,509.84
Total Appropriations for City Purposes		$871,867.03
Miscellaneous Anticipated Revenues:		
Personal Income Taxes	$ 6,000.00	
Corporation Franchise Taxes	10,000.00	
Mortgage Taxes	3,000.00	
Bank Stock Taxes	4,000.00	
Bus Franchise	700.00	
Interest on Bank Balances	1,000.00	
Fees, Fines, Costs, Licenses	13,000.00	
Interest on Notes Receivable	360.00	
Rentals	100.00	
State's Share Old Age Relief	25,000.00	
State's Share Home Relief	32,500.00	
Excise Taxes	12,000.00	
Surplus Revenue from 1932	12,000.00	
Total Miscellaneus Anticipated Revenues		119,660.00
Net Amount to be Raised by Taxes for City Purposes		$752,207.03
Add Amount to be Raised for State and County Taxes		19,270.57
Total		$943,477.60

Taxe Rate, $39.60.

Total Assessed Valuation, $23,825,192.00.

EUGENE B. CAREY, Mayor.

Proposed Budget Calls for Increase of $1 Per Thousand More Than in 1933—Total To Be Raised in Taxes in City is Estimated at $943,477.60—Mayor in Message to People Explains His Proposed Budget and What Money Will Be Used For.

Kingston will have a tax rate of $39.60 per thousand for 1934, according to the tentative tax budget set up by Mayor Eugene B. Carey and announced last night. The budget calls for the raising of $752,207.03 next year for city purposes, which added to the state and county estimates of $191,270.57, makes a total of $943,477.60, the total sum to be raised in the city from taxes. The proposed budget, which will be submitted to the Common Council in January for approval or alterations, calls for a tax rate of $1 more per thousand than the budget in 1933.

Mayor Carey in explanation of his proposed budget has issued a communication addressed to "The Taxpayers of the City of Kingston, New York," in which he explains how and why he planned the budget, and he calls attention to the services that will be rendered with the money raised from taxes. His letter follows:

OFFICE OF THE MAYOR
KINGSTON, N. Y.

December 22, 1933.

To the Taxpayers of the City of Kingston, New York.

As required by the City Charter, I have set up as a tentative budget for the year 1934 the sum of $752,207.03 to be the net amount required for city purposes for the year 1934. I am advised by the Clerk of the Board of Supervisors that the amount required for state and county purposes is $191,270.57. This requires the raising by taxes next year the total sum of $943,477.60, which requires a tax rate of $39.60 per thousand, which amount is just $1 higher than the tax rate of this year. In my estimation, and without being egotistical, this is a very remarkable showing of what has been and what can be accomplished by an administration operated in a business-like manner and for the benefit of the people who pay.

The Board of Public Works is raising the sum of $245,977. While this amount is somewhat less than what was raised this year, it gives the Board of Public Works practically the same setup as has been carried on during the past two years. The activities of the Board of Public Works for 1934 have been figured on a five day week which accounts greatly for the reduction. It will be impossible to use the Board of Public Works as a work relief agency next year and expect the Board to live within its appropriation. The Board itself is aware of that fact. No provision is made for additional street lighting and members of the Common Council should refrain from introducing resolutions for new lights.

I have proposed to raise in the Public Welfare Department $113,256. This amount is about $4,000 higher than what was raised this year. Next year the Welfare Department will be required to pay salaries and transportation of investigators in the Home Relief office, and transportation of nurses, whereas during the last two years the salaries of these employes were paid out of the Work Relief funds. Demands on the Welfare department should lessen the coming year due to 1,200 men working steadily on Civil Works Administration projects, and the Federal government furnishing coal and other foods.

The following appropriations for the year of 1933 ended with balances as follows:

General Purpose Fund	$1,143.72
Salaries	184.20
Board of Plumbers	52.60
Civil Service	230.76
G. A. R. Posts	98.34
Inquests	150.00
Fire Department	56.74
Police Department	208.90
Public Welfare	1,154.35
Old Age Relief	5,951.26
Interest on Bonds	543.88
Interest on Notes	367.92
Discount on Taxes	482.52

The following appropriations for the year of 1933 ended with deficits as follows:

Elections	$722.76
Memorial Day	61.05
Board of Health	15.15
Board of Public Works	11,185.27

Taking the entire budget of this year as a whole, the net deficit was only $1,290.44, which, as aforesaid, is a very remarkable showing to my administration, and the various departments can also be commended for their performance.

Had I not had the misfortune to become involved in an accident and unable to personally supervise the operation of the Board of Public Works, as I did in 1932, the Board of Public Works would not have ended with a deficit of $11,185.27, as they did. The common council voted an emergency appropriation of $15,000 to the Board of Public Works, but the city treasurer was unable to discount the note in a local bank. Had we been able to discount the note the Board of Public Works would have ended with a balance of approximately $3,900. This situation should be a lesson to succeeding administrations for it appears that the Board of Public Works will be unable to secure any additional financial help after their budget appropriation is used up, even for emergency purposes. To live within its appropriation the Public Works Department should allocate moneys at its disposal into monthly allotments for each service. For instance, it should make allotment for furnishing park labor and playground labor through the summer months. It should set aside a sum for snow removal for three months in the year. It should set aside money for picking up leaves in the fall. It should set aside money for road oiling in the summer. It should set aside a certain amount for the operation of the stone quarry. It should set aside money for street lighting on a uniform basis throughout the year, thus, it should be able to control any one of the 15 or more functions of Public Works expenditures on monthly allotments to that particular service, and, when the city treasurer notifies the Board of Public Works that its expenditures are creeping close to its appropriation, the board can commence to curtail expenditures.

With reference to the Debt Service, it has been suggested to me that we delay payments on bonds that come due next year in order to reduce the amount of money to be raised in this

(Continued on Page 16)

Pope Pius Delivers Christmas Message

Vatican City, Dec. 23 (AP)—Pope Pius, delivering to the college of cardinals and Roman clergy today a Christmas address of unusual brevity, asserted that nobody knows what will be the outcome of the international situation, "bound up with uncertainties and distrust by the clashing interests of fruitless negotiations." He condemned Germany's sterilization program, and declared that prayers, prayers and then more prayers were essential to a solution of world problems.

Our Growing Population.

The following births have been reported to the board of health:

Mr. and Mrs. Bernard H. Lapo of Woodstock, a son, Frank George, at Kingston Hospital.

Mr. and Mrs. Frank J. Ambrose of 161 Foxhall avenue, a daughter, Josephine Catherine, at Kingston Hospital.

Mr. and Mrs. Ralph M. McElhone of New Paltz, a daughter, Jean Marie, at Kingston Hospital.

Mr. and Mrs. Harold L. Halwick of Lake Katrine, a son, Floyd John, at Kingston Hospital.

Jailed for Theft Of Socks Friday

Alfred K. Sutcliffe, 54, who said that his last home address was Albany, but that for several years he had been traveling around the country, was arrested Friday evening by Officer Mahoney, who charged Sutcliffe with stealing eight pairs of socks from the Newberry store on Wall street. This morning Judge Culloton sentenced Sutcliffe to 30 days in jail. Sutcliffe claimed he did a foolish thing but it was due to the fact that he had several drinks.

Jack Burke, 50, who claims Kingston as his home, wanted some time in the county jail when arrested here for public intoxication on Friday, and Judge Culloton granted his request by sentenced him to 30 days in jail.

WEATHER OUTLOOK FOR WEEK BEGINNING MONDAY

North and Middle Atlantic states: Snow or rain over north and rains over south portion at beginning of week, and again about Thursday. Much colder Monday night or Thursday, colder again Friday.

Sunday Services In The Churches

Notices for this column will not be printed unless received before 5 o'clock Friday afternoon.

First Church of Christ, Scientist, [illegible] street. Sunday morning service [illegible] Sunday School meets at 9:45.

St. Mark's Episcopal Church, Rosendale, the Rev. W. J. Gratton, rector—Morning prayer and sermon at 11 a. m. Sunday School at 10 a. m. Christmas Day, Holy Communion at [illegible] a. m. Choral Communion and sermon at 11 a. m.

Rifton M. E. Church, Rifton, the Rev. Robert Baines, pastor. Sunday, December 24, at 2 p. m., the Sunday School will meet with Mrs. [illegible]. The subject for the [illegible] to be held at 7 p. m. is "The Present Need of Christmas."

Methodist Episcopal Church, Phoenicia, the Rev. E. Bond Brown, pastor—10 a. m., Church School. 11 a. m., special Christmas service. Sermon by the pastor. 7:30 p. m., candle light service, "The Light of a Thousand Candles", by William Emerson Jones. The public is cordially invited to attend this service.

St. Peter's Church, Stone Ridge, the Rev. Auguste F. Marlier, B. D., priest in charge.—11 a. m., morning prayer and sermon. Christmas Day, December 25, 11 a. m., Holy Eucharist. Thursday, December 28, Feast of the Holy Innocents, 9 a. m., Holy Eucharist. 2:30 p. m., Sunday School Christmas party to be held in Mrs. Ross K. Osterhoudt's home.

St. John's Church, High Falls, the Rev. A. F. Marlier, B. D., priest in charge.—8 a. m., Holy Eucharist. 9:30 a. m., Church School. 11:30 p. m., Christmas carol singing, morning prayer and midnight coral Eucharist. Saturday evening, 8 p. m., Christmas pageant to be held in the Stone Ridge Grange Hall. Tuesday, December 26, 7:30 p. m., Young People's Fellowship will meet in parish house. Wednesday, December 28, Feast St. John the Evangelist, Holy Eucharist at 8 a. m.

Rondout Presbyterian Church, the Rev. J. N. Armstrong, Jr., minister—Public worship at 10:40 a. m. This will be a Christmas service conducted by the church school with a sermon by the pastor. Christmas entertainment at 7:30 p. m. Thursday. Sunday morning music:

Prelude—Cantique de Noel . . Adam
Junior Choir—Come Marie Elizabette . . . . . Old French
Carol arranged by Clarence Dickinson
Anthem—There Were Shepherds . . Vincent
Anthem—Vision of the Shepherds . Mary Turner Salter
Postlude—The Heavens Are Telling. Haydn

St. Mark's A. M. E. Church, 12 Foxhall avenue, the Rev. H. Irons, pastor, 27 Jansen avenue, parsonage telephone 642.—Sunday services: service, 11; class, 12:30; Sunday school, 1 p. m.; evening service, 8 p. m. Watch meeting service on New Year's Eve will begin at 10:30 p. m. and continue until 12:30 a. m. On the third Sunday, January 21, 1934, there will be a platform service beginning 11 a. m., and continuing until 10 p. m. Every hour there will be a different minister to speak. On this same day there will be a membership reunion. Every member of St. Mark's Church is expected to be present. Come! We will be expecting you.

Emanuel Baptist Church, the Rev. L. A. Weaver, pastor—Sunday school at 9:30, Mrs. Fannie Wade, superintendent. 11 a. m., Christmas Message, Theme, "Good Tidings To All." Special Christmas Carols, senior choir. 8 p. m., preaching and special music, Sunday School and Senior Choir. Wednesday night, midweek prayer service. Thursday night, Christmas exercises and tree and cantata by Sunday School children, Mrs. L. A. Weaver directress. Friday night, annual business meeting. Pastor Weaver wishes to thank each and every one for their words of solace and comfort in the recent illness and death of his son, Addis Q. Weaver, in Chicago, Ill., on December 10. Especially does he thank the Ministers' Association of the City of Kingston and vicinity for their financal help, making it possible to make the trip.

Free Methodist Church on Tremper avenue between Downs and O'Neil streets, the Rev. A. B. Collier, pastor—Sunday school at 10 a. m. Preaching service at 11 a. m., followed by the ordinance of the Lord's Supper. Evening worship at seven o'clock begining with a Love Feast with the breaking of bread, testimonies and songs of praise and adoration. Evening preaching service at 7:30. Sermon both morning and evening by the Rev. Adam Kress, of Brooklyn, New York, the newly elected District Elder. The Elder will have charge of all the Sunday services. He is a man of ability, spiritual, and of a pleasing personality. Everyone invited to all of these services, which will be interesting and helpful. Large congregations are expected. Regular prayer and class meeting on Thursday evening at 7:45 at the home of the pastor, 19 Downs street.

First Reformed Church, the Rev. Lucas Boeve, D. D., minister.—The service begins promptly at 11 o'clock. The church has been tastefully decorated under the leadership of Mrs. Charles Tappen. The music and the address will be in harmony with the Christmas spirit. New members will be welcomed into the fellowship of the church. The service with the communion. At 4 o'clock in the afternoon a candlelighting service will be held with processional by the members of the Bible School led by the choir. This vesper service has proved to be so popular the past few years that it will again elicit a large attendance. The choir will render special music, infants will receive the ordinance of baptism. Mrs. Walter Steiner will give the Christmas story entitled "The Empty Room." The public is cordially invited. The Bible School festival with playlet entitled "The Candle in the Window," will be held Wednesday evening, all departments of the school uniting. Midweek service Thursday at 7:30. Missionary society meeting Friday at 2:30, Mrs. Steuerle leader.

Hurley Congregational, the Rev. Harold R. Cole, minister. Sunday school at 10 a. m. Morning worship at 11, sermon topic, "The Story That Never Grows Old." Church program.

Prelude, Prelude Allorta from First Mass . . . . . Hayden
Anthem—Come Ye to King David's Town . . . . . Noble
Solo—Hail! Your King Hollow [illegible] Song in the Air . . . . . Harrington
Mrs. Abram Lowe, Jr.
Postlude—Arrangement of a Christmas Hymn . . . . . Novello

Christian Endeavor at 6:45 p. m.; leader, Miss Helen Leverich. The annual congregational meeting will be held Friday evening, December 29, following the church supper to be given at that time. Supper will be served at 6:30. This is a fellowship supper for members of the church, and no charge will be made.

Trinity Evangelical Lutheran Church, Spring and Hone streets, the Rev. William H. Pretzsch, pastor; phone 3540; the oldest Lutheran church in the city, organized 1849.—Sunday morning at 10 o'clock German service only. There will be no English church service nor Sunday School Sunday morning. In the evening at seven o'clock the Christmas program of the Sunday school will be rendered, assisted by the choirs. The service will be short, so that part of the evening may be enjoyed at the homes. On Christmas morning at 10 o'clock, the service will be in English. The German service will be omitted. On New Year's Eve at eight o'clock in the evening the service will be in charge of the Senior Luther League. The public invited to all our services. Weekday Bible school will reopen the first Wednesday in January. The next Confirmation lesson will be held the first Thursday in January.

First Presbyterian Church, Elmendorf street, the Rev. Goodrich Gates, D. D., minister—Divine worship at 10:30 with music by both choirs and sermon on "The Quest for the King". This will be immediately followed by united Church School worship in the church with carol singing and short talk by the pastor on "If We Were Wise Men". No church school classes. No other services Sunday since Union Christmas Eve Service of the Kingston Youth Council will be held in Fair Street Reformed Church at 11:30 p. m., the Rev. Frank B. Seeley, D. D., preacher. Music at 10:30 service includes organ numbers, "Christmas Choral" by Bach, and "The Heavens Are Telling" by Haydn, interpreted by Miss Edna Merrihew; antiphons and responses by junior choir; anthem, "Sing, O Heavens" by Simper, by senior choir, and solo, "The Birthday of the King" by Niedlinger, sung by Raymond DuBois. No prayer meeting or study hour Thursday night. Instead, a choir of 20 voices will sing Maunder's Christmas cantata, "Bethlehem", in the church beginning at 8 o'clock. No admission will be charged but a silver offering will be received.

East Kingston M. E. Church, East Kingston, the Rev. Robert Baines, pastor.—Sunday, December 24, at 8 a. m., the R. L. Hamory will conduct Hungarian service and administer the Sacrament of the Lord's Supper. All Hungarian speaking people are welcome to come and hear God's message brought to them in their own language. Sunday school will be called at 9:30 a. m. This earlier hour is to enable Mrs. Saunders, Jr., to complete the program for the Christmas exercises to be held this evening. Regular preaching service 11 a. m., the pastor will deliver a message from the theme, "The need of Christmas." The Sunday school will hold their Christmas trees exercises tonight at 7 o'clock. Besides dozens of songs, recitations and specialties there will be a Christmas play presented by Mrs. Perry's class of senior girls. A cordial invitation extended to you to attend any or all of these services. Friday, December 29, at 8:15 o'clock, the curtain will raise on the cast that held a Rifton audience spellbound for about two hours. The ladies of the Rifton M. E. Church will present their entertainment here and the proceeds will be for the benefit of both churches. The two act play, "Home Acres," will be given during the evening of enjoyment, December 29. Plan to be present.

Lutheran Church of the Redeemer, "The church with the chimes," corner Wurts and Rogers streets, the Rev. O. E. Brandorff, pastor.—Prof. Fred Richens, organist; Prof Leonard Stine, choir director. The Bible School at 9:30 a. m. Morning service at 10:45. Sermon, "Why the Christian Rejoices." Christmas music by the choir. Sunday School Christmas service at 7:30 p. m. Pageant, "In the Fulness of Time," in seven scenes. Music by the Junior Choir. Christmas exercises following the pageant in the Sunday School rooms with offering of White Gifts of food for the needy. Offering Sunday evening also for needy members. Carolling by the Senior Luther League following the evening service. Musical program:

10:45 A. M.

Prelude, The Holy Night, from the Coming of the King, Dudley Buck
Anthem, From Heaven High, the Angels Came . . . . . Dickenson
Organ Offertory, Pastorale, Guilmant

7:30 P. M.

Prelude, First Noel . . . . . West
Organ Offertory, March . . . . . Dubois
Postlude.

Christmas Dawn Service, Christmas Day at 6 a. m. No other service on Christmas Day. Watchnight Service, Sunday, December 31, at 11 p. m. No 7:30 service Sunday evening, December 31st.

St. James M. E. Church, corner Fair and Pearl streets, the Rev. F. H. Neal, pastor—Sunday school 9:45 Dr. Julian I. Gifford, superintendent. Morning worship with sermon by pastor 11 o'clock. Subject, "Emanuel—God With Us". Evening worship with sermon by pastor 7:30. Subject, "Wise Men from the East." Monday (Christmas) Communion service 7 a. m. Wednesday evening 7:30 Sunday school Christmas tree and entertainment. Thursday 7:30, praise and prayer service. Friday 2:30 Missionary societies will meet in church parlors. Sunday evening, December 31, "Week of Prayer" services will begin in union with Clinton Avenue Church. Program for these services as follows: Sunday evening, December 31, Clinton Avenue Church, evangelistic service followed by discussion on, "My Idea of the Church Program For 1934," by eight laymen. These services will be followed by "Watch Night" service, praying the old year out and the new year in. Services each night from January 1 to 5 inclusive in the Clinton Avenue Church. Services each night, Saturday excepted, from January 7 to 13 inclusive in St. James Church. The public is invited to all these services. Music for Sunday by chorus choir, Robert Hawksley, director and soloist. Special Christmas music at each service.

Trinity Methodist Episcopal Church, corner Hunter and Wurts streets, the Rev. Fred H. Deming, D. D., pastor.—The services for tomorrow will be as follows: 10 a. m., Sunday School. At 11 a. m., Christmas sermon by Dr. Deming. At 7:30 p. m., the choir, under the leadership of Miss Laura M. Bailey, will render a cantata entitled "The Heavenly Message," by Edward W. Norman. The solo work is being done by Mrs. John Burch, Miss Laura M. Bailey, Lester Finley, Jr., and E. Lee Osterhoudt, Jr. Music program, morning:

Prelude, Violin solo by Edgar Freege.
Anthem—"God in Man Made Manifest" . . . . . Stults
Duet—"The Song of the Angels" . . . . . Stults
Miss Laura M. Bailey and E. Lee Osterhoudt, Jr.
Offertory Solo—"Gesu Bambino" . . . . . Pietro A. Yon
Miss Laura M. Bailey.
Postlude—"Hosanna" . . . . . Wachs

Thursday at 7:30 p. m., mid-week prayer service. This will be the last prayer service of the old year and it is hoped many will be present. Sunday, December 31, from 10 to 12 p. m., a union watchnight service will be held in this church in which the congregations of the following churches will participate: Rondout Presbyterian, Wurts Street Baptist, Ponckhockie Congregational, South Rondout Methodist and Trinity Methodist.

Reformed Church of the Comforter, Wynkoop Place, the Rev. Wilbur F. Stowe, pastor.—The Bible school meets at 9:45 a. m. Morning worship at 10:45 with Christmas sermon by the pastor on, "A Christmas Message". Christmas music by the choir. In the evening the service will begin promptly at 7:15. The subject will be, "The Birth of Our King". The pastor will give a brief address based on the beautiful hymn writted by Phillips Brooks, "O Little Town of Bethlehem." The loose collection at the morning service will be a special Christmas offering. The following will be the musical program:

MORNING.

Prelude—"Christmas Carols".
Processional— No. 1, "O Come All Ye Faithful".
The Gloria.
Hymn No. 206—"Joy to the World".
Anthem—"Slumber Song of Infant Jesus" . . . . . Gevaert
The Senior Choir.
Tenor Solo—"Christmas Song. Cantique de Noel" . . . . . Adams
Douglas Kennedy.
Anthem—"Arise Shine!" . . . Maker
The Senior Choir.
Hymn No. 182—"Hark! the Herald Angels Sing"
Hymn No. 202—"It Came Upon the Midnight Clear"
Postlude—"Postlude in G."

The choir and Dramatic Club meets Friday night at the church hall.

First Baptist Church, Albany avenue, the Rev. Arthur S. Cole, minister.—Christmas services both morning and evening with special Christmas music. Morning service at 11 o'clock, sermon topic, "The Greatest Miracle." Evening service at 7:30, with Christmas carols and story. Bible school session at 10 a. m. Christian Endeavor meeting at 6:45 p. m., leader, Edward Safford. Bible School Christmas exercises Wednesday evening at 7:30. Mid-week service Thursday evening at 7:30. Sunday musical program:

MORNING.

Prelude, Christmas Pastorale on Werchnacht . . . . . Harker
Male Chorus, The Shepherd's Story. —Buck
Baritone solo, To You the Blessedness He Bears . . . . . Brewer
Mr. Brigham.
Violin solo, Andante . . . . . Beriot
Mrs. Cubberley.
Soprano solo, The Virgin's Slumber Song . . . . . Reges
Mrs. Nadeau.
Postlude, Christmas Fantasy on Antioch.

EVENING.

Prelude, A Christmas Eve Memory . . —Wilson
Male Chorus, There Were Shepherds —Buck
Baritone solo, Nazareth . . . . . Gounod
Mr. Clearwater.
Violin solo, Berceuse, Tschetschulin
Mrs. Cubberley.
Violin solo, Abendlied . . Schumann
Postlude, Adeste Fideles . . . Reading

Immanuel Evangelical Lutheran Church, Livingston street, the Rev. E. L. Witte, pastor—No Sunday school or Bible Class sessions Sunday morning. German Advent service at 10 a. m.; the sermon theme, "Opening the Door For the Christmas Joy". The hymns, 22, 31, 183, 25. The annual Christmas eve service with a children's program will begin at 7 p. m.; the program is entitled, "Come, Let Us Adore Him"; the pastor will deliver a brief festival address on the theme, "Behold Ye Poor, Here Are Riches"; George Weil will have charge of the program and Edna Stroth will be the organist. On Christmas Day an English festival service will be held at 10 a. m.; the sermon theme, "The Wonderful Child of Bethlehem." A German Christmas service will begin at 11:15 a. m.; the sermon theme, "Kneeling at the Manger of the Saviour." Sunday, December 31, an English service with a celebration of holy communion will be held at 10 a. m.; the confessional service will begin at 9:45 a. m. Announcement of communicants will be received Tuesday from 3:30 to 5:30 and 6-8 p. m. No German service in the morning. A German New Year's eve service will be held at 7:30 p. m. New Year's Day English and German festival services will be held at the usual hours. The Sewing Circle meets Thursday at 2 p. m. The Men's Club meets Friday at 8 p. m. The financial records of the church for the current year will be closed Sunday, December 31. Lutheran "Annals" and the German "Kalender" for the new year may be called for in the sexton's room.

Fair Street Reformed Church, the Rev. F. B. Seeley, D. D., pastor.—The Church Bible School meets at 10 o'clock. Divine worship and Holy Communion at 11 o'clock. Dr. Seeley preaches. Subject of sermon: "No Matter What Happens, Christ is Born." The Christmas pageant—"The Old, Old Story" by Helen Perry Curtis, will be given at 4 o'clock. At 11:30, Christmas Eve service under the auspices of the Youth Council. Annual Christmas exercises of the Bible School Wednesday evening at 7:30. Mid-week prayer service Thursday evening at 7:30. Music for morning worship:

Prelude—Adoration . . . . Borowski
Violin and organ.
Hymn—O Come, All Ye Faithful . . . —Traditional
Anthem—Calm of the Listening Ear of Night . . . . . Harker
Violin obligato, Fulton Main.
Solo—Christmas Cradle Hymn . . . . —Harker
Mrs. Glendenning
Hymn—Brightest and Best of the Sons of the Morning . . . . . Mason
Offertory—Everywhere Christmas Tonight . . . . . Nevin
The Junior Choir.
Hymn—Jesus, Thou Joy of Loving Hearts . . . . . Matthews
Carols—In Bethlehem's Manger Lowly . . . . . Traditional
Fourteenth Century.
Sleeping the Christ Child Lay . . . —Hall
Hymn—Love Divine All Love Excelling . . . . . Wesley
Postlude . . . . . Russell

St. Paul's Lutheran Church, 355 Hasbrouck avenue, the Rev. Paul M. Young, B. D., pastor, residence, 44 Clifton avenue; phone 1724 (church and residence)—9:45 a. m., Bible school; 10:45, morning worship Subject, "The World Christ Came Into." At 7:45 p. m., the Bible School celebrates Christ's birth. Christmas Morn at seven our candle light service will be held. Our theme will be "The First Christmas Service." After the service Christmas carols will be sung at the city homes. Tuesday, 8 p. m., Bible study class. Thursday, 7:30 p. m., rehearsals of the two adult choirs. Saturday, 2 p. m., Junior Choir rehearsal. Christmas morn at 7:

Prelude—The Shepherds in the Field . . . . . Malling
Violin and cornet solos—Silent Night . . . . . Gruber
John J. Young and Harry Stitzel
Anthem—Joy to the World . Hawkes
The Ladies Choir
Anthem—Only a Little Village . . . . J. Maunder
The Choir
Solo—"Sleep Little Son" . . . . . J. Maunder
Mrs. Herman La Tour
Postlude—Grand Offertory in G . . . . Lefebure-Wely
M. Marquart, organist

December 24, 10:45 a. m., taoaoao

DECEMBER 24, 10:45 A. M.

Prelude—Christmas Pastorale . . . . Ashford
Anthem—There Were Shepherds . . Ashford
Offertory—The Lord Is Here . Jordan
Postlude—O Sanctissima . . . . F. Lux

Bible school's program, Christmas evening, 7:15:

Prelude—Christmas Carols from 7:15 to 7:30 p. m.
Miss M. Marquart, organist
Violin Solo—O Holy Night . . . . . A. Adams
John J. Young
Anthem—Praise the Manger King . . Judefiend
The Junior Choir
Postlude—Christmas Carols.

St. John's Church, Albany and Tremper avenues—Sunday, December 24: 8 a. m., Holy Eucharist. 9:15 a. m., church school. 10:45 a. m., morning prayer and sermon by the rector. 11:30, The Midnight Christmas Eucharist with full choir and special Christmas music.

Processional — "Christians, awake, salute the Happy Morn" . . . . . Wainwright
Nine-fold Kyrie . . . . . Plainsong
Gloria Tibi and Gratias in E-major Woodward
Credo . . . . . Plainsong
Hymn—"O Little Town of Bethlehem" . . . . . Redner
Greetings . . . . . Rector
Anthem—"Sing, O Heavens" . . . . . Tours
Sanctus in E-major . . . . Woodward
Benedictus in E-major . . Woodward
Agnus Dei in E-major . . Woodward
Carols at Communion:
"Silent Night, Holy Night" . . . . . Gruber
"Of the Father's Love Begotten" Plainsong
"A Great and Mighty Wonder" . . Praetorius
Gloria in Excelsis . . . . . Plainsong
Recessional—"It Came upon the Midnight Clear" . . . . . Willis
Postlude—"Gothic March" . Salome

Monday, December 25: 10 a. m., Christmas Communion with address by rector. (Full choir). 8 a. m., Christmas Communion, plain. 10 a. m., choral Christmas Eucharist, full choir.

Processional—"O come, all ye faithful" . . . . . Cantus Diversi
Nine-fold Kyrie . . . . . Plainsong
Credo . . . . . Plainsong
Hymn—"Calm on the list'ning ear of night" . . . . . Dykes
Address—"Hope of the World" . . . . Rector
Anthem—"Carol of the Russian Children" . . . . . Gaul
Sanctus in E-major . . . . Woodward
Benedictus in E-major . . Woodward
Agnus Dei in E-major . . Woodward
Hymn for Communion—"A Great and Mighty Wonder" . Praetorius
Gloria in Excelsis . . . . . Plainsong
Recessional — "Angels from the realm of Glory" . . . . . Smart

The Rev. William Poyntell Kemper, M. A., rector; Robert Williams, organist and choir master.

Clinton Avenue M. E. Church, the Rev. Charles E. Rignall, pastor—This church will present a program of very interesting services on Sunday, December 24. In the morning Bible school at 10 a. m.; preaching service at 11 a. m. and special music by the choir. Topic of sermon, "When Jesus Was Born." The music includes:

MORNING

Organ prelude—Fantasia On Christmas Carols . . . . . Guilmant
Solo—It Came Upon The Midnight Clear . . . . . Cousins
Mrs. Clarence Wolfersteig
Anthem—Now When Jesus Was Born in Bethlehem of Judea . . . . Rogers
Organ postlude—And the Glory of The Lord, from the Messiah

AFTERNOON

Organ prelude—Jesu Bambino . Yon
Anthem—The Shepherds, from The Mystery of Bethlehem . . . . Rogers
Organ Postlude—Fugue . . . . . Bach

The evening service will be an unusual affair beginning at 5:30. The program will consist of Christmas Carols by the choir, recitations and exercises by the primary department of the Sunday school and a short pageant entitled, "The Adoration of the Kings and Shepherds," by the intermediates, together with a beautiful White Gift Service by Mrs. Pelham's class. We suggest that the public come early for you will want to see this service. The regular Christmas party for the Sunday school will be held in Epworth Hall Wednesday Wednesday evening, December 27. On Sunday, December 31, in the evening at 7:30, A series of union evangelistic services will begin, by the people of St. James' Church and the folks of Clinton Avenue Church. The first week of meetings will be held in Clinton Avenue M. E. Church and the second week of the series will be held in St. James M. E. Church. The preachers will be the pastors of the two churches; the choirs will unite as far as possible and some good old fashioned hymns will be sung in a good old fashioned way. On December 31 at 7:30 p. m. Dr. Neale will preach in the Clinton Avenue M. E. Church; at 9:30 the same evening Dr. Thompson will give a stereptican lecture on the "Life of Christ," and at 10:45 until 12 p. m., just as the old year is waning and the new year approaching eight men, four from St. James Church and four from Clinton Avenue, will present a symposium on the program of the church for 1934. This will be a very interesting theme and you cannot afford to miss it. Then on January 7 we shall be in St. James Church and every night that week except Saturday night and on Sunday, January 14, we shall hold union communion service in St. James Church. We are invited to come and enjoy the work.

Wurts Street Baptist Church, the Rev. Clarance Edward Brown, minister—Morning service, 11 a. m. This being Christmas Sunday the music and the message will be appropriate to the Christmas theme. The following will be the program for this service:

Organ—
Andante in G . . . . Edouard Batiste
Prelude De Noel from The Coming of the King . . . . . Dudley Buck
Invocation and Lord's Prayer
Anthem—Heaven's Eternal King . . . Wilson
Responsive Reading
Hymn—Hark the Herald Angels Sing Mendelssohn
Scripture Lesson
Anthem—Tiding of Great Joy . . . . . Wilson
Prayer with Response
Offertory—Adantino . . . . . Chopin
Soprano Solo—O Babe Divine . . . . . Hamblen
Mrs. Fred A. Williams
Organ Meditation
Christmas Message—The Blessing of Bethlehem
Prayer with Organ Meditation
Benediction with Seven Fold Amen. Steiner
Organ—Marche Pneo from Athalia . . Mendelssohn

This program will be given by the choir under the direction of Paul E. Barrow, organist and director. There will be no Christian Endeavor meeting at the church this Sunday evening. Departing from the usual Sunday evening service there will be held a Christmas vesper service at 4:30 p. m. At this service the offering for the world wide program of the church will be taken. The following program will be given:

Organ—Songs in the Night . . . . . W. Spinney
Hymn—As with Gladness . . . Kocher
Scripture Lesson
Prayer with Response
Offertory—Larghetto . . . . . Farmer
Soprano Solo—O Little Town of Bethlehem . . . . . Dressler
Mrs. Fred A. Williams
Christmas Pageant—The Nativity
Candlelight Presentation
Organ Postlude—Melody at Twilight . . . . . R. Nolte

The Christmas entertainment under the auspices of the Sunday school will be held in the church chapel, Tuesday evening, December 26, at 7 o'clock. All the parents of the children are urged to be present. A musical program will be given under the direction of Mrs. Davis. Everyone is invited. Thursday, December 28, church night service. Come prepared to share in the inspiration of this service. We need you and you need the service. This church will unite with the other churches in the Rondout community for the Union Watch Night Service in Trinity M. E. Church Sunday evening, December 31, from 10 to 12 o'clock. Special program of music and addresses. Set aside this time and be present to watch the old year out.

Cantata at First Presbyterian Church

Maunder's Christmas cantata, "Bethlehem," will be sung by a choir of 20 voices next Thursday night in the First Presbyterian Church on Elmendorf street. It is said this will be the first time it has been sung so completely in Kingston, though many of its solo and choral number have previously been interpreted here, and are therefore familiar to music lovers.

Assisting the senior choir of the church will be Herman LaTour, tenor; Mrs. Clarence Wolfersteig and Mrs. Gladys Hopper Tinney, sopranos; Miss Margaret Smith, contralto; and Dr. Goodrich Gates, baritone.

It will start at 8 o'clock. No admission charge will be made. The director is Miss Edna Merrihew, church organist, and church soloist is Raymond DuBois. This choral service will take the place of the usual Thursday night worship and study hour.

This Sunday morning both junior and senior choirs will lead in the music. The seniors will wear new vestments, composed of Copenhagen blue cassocks and white surplices. Juniors will be in their maroon choir gowns. The anthem by seniors will be Simper's "Sing, O Heavens." The solo will be Niedlinger's "Birthday of the King." Organ numbers will be Bach's "Christmas Choral" and Haydn's "The Heavens Are Telling." Dr. Gates will preach on "The Quest for the King."

Immediately following the morning worship will be the Church School Christmas service for 20 minutes, uniting all departments of the church. The singing of Christmas carols will be a feature of the service, the order of worship for which was arranged by the junior class in the week-day school of religion. The minister will give a short talk on "If We Were Wise Men." There will be no other services of worship this Sunday and no Sunday School classes.

OPTOMETRY

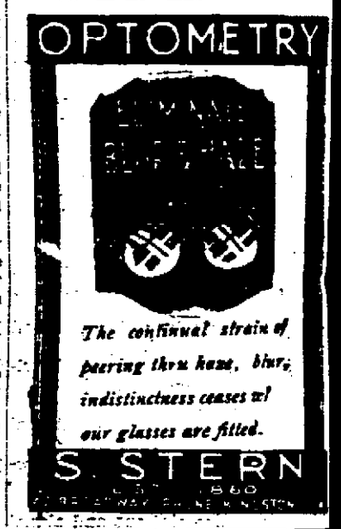

The continual strain of peering thru haze, blur, indistinctness ceases w/ our glasses are fitted.

S. STERN

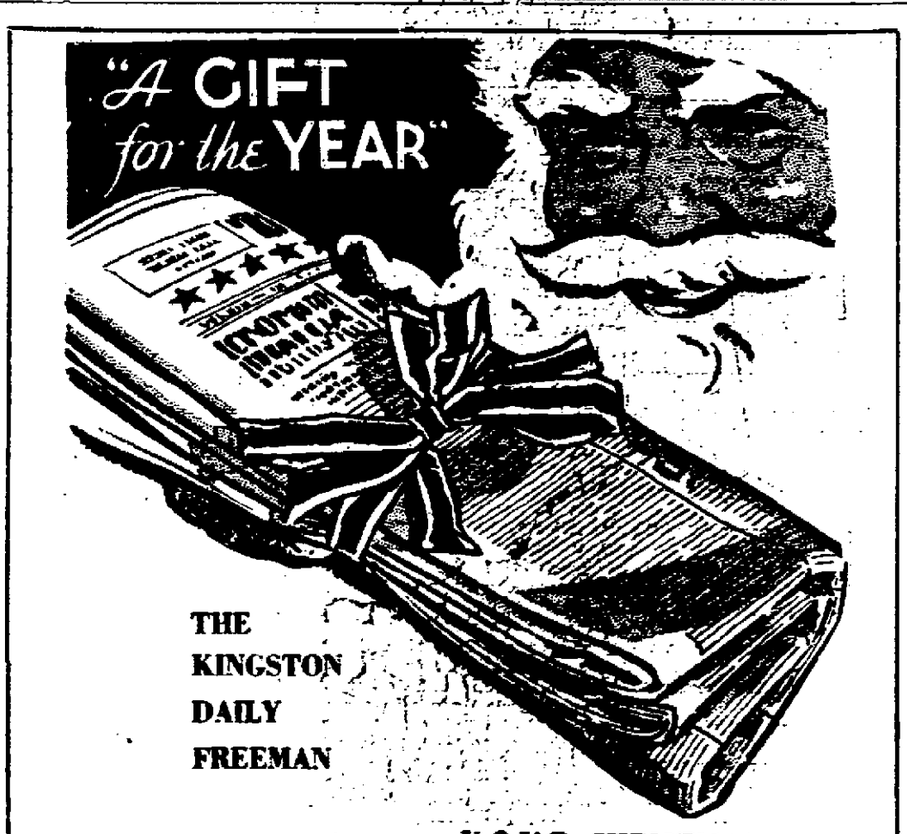

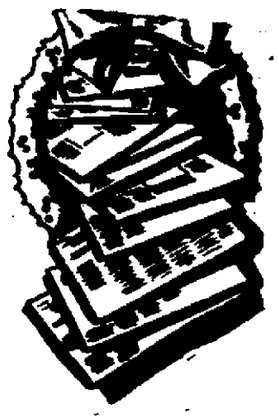

YOUR CHRISTMAS GIFT CAN BRING PLEASURE TO THE FAMILY EVERY DAY

EVERY week day of the year, the family will be reminded of your Christmas thoughtfulness, with a sparkling, newsy edition of this widely read paper. Here's the one gift everybody wants—and it's inexpensive—

$7.50 a year delivered in the city

MAILING RATES
$5.00 per year.
$2.50 Six Months.

Saturday Society Review

Following the Revue Wednesday evening, the Junior League held its regular pre-Christmas dance at the Governor Clinton Hotel. The Crystal Room, where the dance was held, was decorated in keeping with the holiday season. At midnight supper was served in the hotel dining room. Arrangements for this dance were in charge of Mrs. Charles Arnold. Music was furnished by the Montanas, popular local orchestra.

The Tri-Hi Club of the Y. W. C. A. is fast completing plans for its fifth annual tea dance to be given New Years Day from 4 to 6 o'clock at the "Y". Music will be furnished by Wandell Scherer and his orchestra. The past success of this function gives ample assurance of the occasion being a delightful one and largely attended by the younger group.

Arrangements are being made by Mrs. John L. MacKinnon and Mrs. Harry Halverson for the Christmas dance to be given under the auspices of the Young Married Women's Club Friday, December 29 at the Y. W. C. A. Music will be furnished by Zucca's orchestra. Tuesday, December 26, is the last day when reservations may be made. This dance, coming as it does during the holidays, is certain to be a popular attraction.

Mrs. Harmon A. Kelley, who has been spending the past few weeks at the Governor Clinton Hotel, left Thursday for Cleveland, Ohio, where she will spend the holidays with her sons, Alfred and Kendall Kelley, and their families at their homes there.

The Hon. and Mrs. Joseph M. Fowler with their son, Jansen, are spending the Christmas week-end as the guests of Mr. and Mrs. Frederick Sutro, at their home at Elizabeth, N. J.

Miss Elizabeth Washburn of Stony Point, spent Wednesday as the overnight guest of Mrs. George Washburn at her home on West Chestnut street, attending with her the Junior League Revue.

Dr. and Mrs. Henry L. Bibby left today for Atlantic City where they will spend the week-end and Christmas with Mrs. Bibby's mother, Mrs. William Orr Barclay.

Mr. and Mrs. Charles Fogg of Livingston street left today for Lynn, Massachusetts, where they will be the Christmas week-end guests of Mr. Fogg's sister, Mrs. Herbert W. Perkins.

Miss Helen Cragin, who is attending Mt. Holyoke College, is spending her vacation with her parents, Dr. and Mrs. Arthur Cragin, at their home, 5 Ponckhockie street.

Miss Janet Hill, who is staying at the Pan-Hellenic Hotel, New York city, is spending the holiday with her parents, Mr. and Mrs. H. A. Hill, at their home "Yggdrasil," at Byrdcliffe, Woodstock. She has with her as her guest, Miss Mildred Benjett.

On Wednesday E. Everett Fessenden motored to New York city where he met his daughter, Elizabeth, who returned with him to Kingston for her Christmas vacation. Miss Fessenden is a student at the Holmquist School, New Hope, Pennsylvania.

Mr. and Mrs. George Howells have left for Cleveland where they are to spend Christmas with their cousins at the Cleveland Hotel.

Mrs. Elberon Smith of Brooklyn spent last Friday in Kingston where she called on friends.

In Kingston as elsewhere there is a large group who desire more expert and first hand knowledge concerning dramatics. An opportunity to acquire such information will be given them when on January 8 Miss Anne Herzog will start a class in dramatics for all interested either in coaching plays or in participating in amateur theatricals. Miss Herzog, who is a recent graduate of Emerson College, Boston, a college which for fifty years has specialized in all types of dramatic art, is exceptionally well qualified to conduct such a course. The classes will meet every Tuesday morning at the Y. W. C. A. at 10 a. m. There will be six lessons.

Mr. and Mrs. Stanley Matthews entertained at a small dinner party last Saturday evening at their home on Lounsberry Place. Their guests were Mr. and Mrs. William MacGregor Mills, Senator and Mrs. Arthur Wicks and Mr. and Mrs. Louis Kegler.

Miss Marie Newkirk of Hurley left today for Hackensack where she will spend Christmas with her sister and brother-in-law, the Rev. Dr. and Mrs. Albert von Schleider.

Miss Jean Lorentz, a student at Northwestern University, is spending her holiday with her parents, Mr. and Mrs. Daniel E. Lorentz, of North Manor avenue.

Mr. and Mrs. Albert Edwards and children are spending Christmas with Mr. Edwards' parents, Mr. and Mrs. Oscar Edwards, of Albany avenue.

Mr. and Mrs. Clarence Dumm of Mountain View avenue with their sons, Donald and Richard, left today for Mackeyville, Pa., where they will spend the week-end with Mr. Dumm's father. On Monday they will return to Elmira, N. Y., where they will spend Christmas with Mrs. Dumm's sister, Mrs. George Carrier. Mrs. Dumm and the children will remain in Elmira while her husband attends the New York Academic Convention which will meet at Syracuse Wednesday, Thursday and Friday of next week.

Mr. and Mrs. Jacob H. Tromper, Jr., of Albany avenue left today for Norwich, N. Y., where they will spend the week-end and Christmas with Mrs. Tromper's father and mother, Mr. and Mrs. Bushnell.

Miss Noel Thompson of Woodstock left yesterday for New York where she joined friends with whom she is motoring to Washington, D. C., today. While in Washington she will visit her aunt, Mrs. A. P. Lawton, for the holidays.

Mr. and Mrs. Edmund W. Carpenter of Marlborough were the recent guests of Mrs. Carpenter's parents, Mr. and Mrs. Louis Boeve of West Chester street.

Mrs. Barnard Joy arrived Tuesday to spend the holiday vacation with her parents, the Rev. Dr. and Mrs. Lucas Boeve, at their home on Main street, where she is being joined today by her husband. Mr. and Mrs. Joy have been living in Washington since September where he is studying for his M. A. degree under one of the two national 4-H scholarships.

Mr. and Mrs. Richard E. Luff of Lynnfield Center, Mass., with their infant son, Richard DeWitt Luff, are now at the Huntington where they are spending the holidays with Mrs. Luff's parents, Mr. and Mrs. Henry DeWitt.

John Hall, who has been at the Kingston Hospital for several weeks following an operation, has returned to his home, 20 Delta Place.

Mrs. Guilford Hasbrouck left Thursday for Albany where she will be the guest over Christmas of her daughter, Mrs. Appleton Gregory, and her husband at their home on Lake avenue. Before returning to Kingston, Mrs. Hasbrouck will also spend several days with Mrs. Clifford D. Gregory at her home on Washington avenue.

Everett Fessenden, Jr., who recently returned home from New Haven, Connnecticut, where he attends Yale University, had as his guests Thursday and Friday, Miss Margaret Howe of Dobbs Ferry and John F. Hater of South Salem, N. Y.

John Hasbrouck of Green street has gone to Brooklyn where he is spending Christmas with Mr. and Mrs. Elberon Smith at their home there.

Today the Misses Jane and Ethel Mauterstock left for Gloversville, N. Y., where they will spend Christmas week-end as the guests of their sister and brother-in-law, Mr. and Mrs. George Beckwith.

Lieutenant and Mrs. L. J. Hillberg and daughter, Mary Elizabeth, of Fort Monroe, Virginia, are spending the Christmas holidays with Mrs. Hillberg's parents, Mr. and Mrs. Frederick Hall, at their home, 52 Lafayette avenue.

Mr. and Mrs. George V. D. Hutton entertained at a midnight supper for a large party of guests Wednesday evening at the Governor Clinton Hotel during the Junior League dance.

Miss Grace Reeves of Fair street is spending her Christmas holiday with her mother at her home, Greenport, Long Island.

Invitations have been issued by the I. J. B. Club for the New Year's eve dance which they are holding at the Governor Clinton Hotel.

The December meeting of the Service Club of the Rondout Presbyterian Church took the form of a holiday supper held in the Sunday School room Monday evening. Mrs. Arthur Scott was the hostess. She was ably assisted by Mrs. Elizabeth Bishop Timm and Mrs. Webster Crane. During the evening this group packed the annual Christmas baskets and also completed the robes for the Junior Choir. These robes are a Christmas gift to the church from the Service Club.

Thursday evening an article of some length appeared in The Freeman discussing the work of the American School in Athens. Possibly that article would have been of even greater interest to its readers had they known that the American secretary of that school is a former Kingstonian. Miss Fannie Alliger, now living in Tudor City, New York.

Miss Mary E. Noone left today for Phoenicia, where she will spend Christmas with her cousins, the Misses Agnes, Theresa and Daisy McGrath.

Last Sunday afternoon Robert Hawksley, well known baritone soloist of St. James Church, sang at the pageant, "The Birthday of the King," which was given by the Sunday School of the First Presbyterian Church of Catskill. Later Mr. Hawksley again favored with a solo during the white gift ceremony.

Tonight John D. Rodie of 44 West Chestnut street is giving a dinner party for his sisters, Mrs. Walter J. Nickerson and Mrs. Frank R. Powley. The other guests will include Miss Harriet Old of Murray Hill, New Jersey, and Walter Nickerson of Tarrytown.

Mr. and Mrs. John D. Schoonmaker, Jr., of Short Hills, N. J., were the guests on Wednesday of Mr. and Mrs. William Anderson Carl of Green street, attending with them the Junior League revue and dance.

Mr. and Mrs. Harry Bramley of Mt. Vernon, New York, will be Christmas week-end guests of their nephew, Dr. Harold Clarke, and his family at their home, Hurley avenue.

Mr. and Mrs. E. F. MacFadden of 202 Main street still have as their holiday guests their daughter, Miss Dorothy MacFadden of Great Neck, Long Island, and their son and daughter-in-law, Mr. and Mrs. Donald S. MacFadden, of Beechurst, Long Island.

Mrs. James J. Murphy, Sr., and Mrs. James J. Murphy, Jr., of Smith avenue, left today for New York city where they will spend the holiday at the Barbizon Plaza Hotel.

Mrs. Frederick Smith, formerly Miss Paula Fuller of this city, who is now connected with Miss Master's School at Dobbs Ferry, is spending her vacation with her sister, Mrs. Maude Petersham, of Woodstock. She is being joined there by her husband for the Christmas week-end. Mr. and Mrs. Petersham also have as their holiday guests Mrs. Abram Byrd of New York city, Miss Ada S. Fuller of Kingston and Gordon Corbly, head of the American Food Institute in New York city.

Mr. and Mrs. Westbrook Stelle and their son, Robert, of Staten Island, arrived yesterday to spend the Christmas week-end with Mr. Stelle's parents, Mr and Mrs. Robin Stelle, at their home on Clinton avenue.

Mr. and Mrs. John R. Monroe of 291 West Chestnut street have as their guests for the holiday their son, Dorr Monroe, of Albany, and his wife and their daughter and son-in-law, Mr. and Mrs. Earl Benedict, of Cobleskill.

The juvenile and junior groups of the Kingston Junior Music Club held their December meetings Tuesday, December 12, and Thursday, December 21.

The Juvenile group under the chairmanship of Clare Vanderlyn opened the meeting with the singing of the New York State Junior Song. The program then followed and consisted of piano solos, songs and the Rhythm Band conducted by Philip Reading and John Shults. At the conclusion of the program "Christmas Customs in Many Lands" was presented and enjoyed.

Miss Hildebrant then announced that there would be special morning classes for children under seven beginning January 8. Refreshments were served. The birthday cake with ten candles was cut by Joan Craig whose next meeting will now be with the Juniors. The Juveniles will meet Tuesday, January 9.

Miss Elinor King, chairman of the Junior group which met Thursday evening, opened the meeting with the New York State Junior Song. This was followed by Christmas songs of the nations sung by the members. A program of piano solos was then rendered by Ruth Brinnier, Jean Larkin, Anne Fessenden, Betty Hasbrouck of Stone Ridge, a guest of the meeting, and Elinor King. The Junior Bulletin of the National Federation of Music Clubs was read and the questions of the Better Musicianship League were discussed. The next meeting will be Tuesday, January 16, with Miss Jean Larkin as chairman.

At 10 o'clock yesterday morning the Clinton School which is directed by Miss Grace Reeves held its Christmas exercises. The feature of the program was a children's play, "The White Mice's Christmas", in which the part of Mother Mouse was taken by Mary Louise Oxholm, Father Mouse by Arthur Carr; Mouselings by Eileen Rose, Dick Wood and Joseph Forman, Jr., and the Cricket by Billy Hutton. There were also several Christmas songs by the school and a duet by Mary Louise Oxholm and Joseph Forman, Jr. Afterward there was a Christmas tree with presents for each member of the school. The parents also attended the exercises.

Thursday the Academy of St. Ursula held its closing Christmas exercises in the auditorium which was festive for the occasion with its decorations of creeping pine, pine branches and poinsettias. The first number on their program was a charming fantasy given by the smaller children representing the flowers and birds before the Christ child's crib. This was followed by the Legend of the Crib given by the high school group. For the third number the grammar grades gave a dramatic presentation of the historical poem, "Kateri Tekawitha," the story of which is built around a legend of the Mohawk valley concerning a girl of that tribe in the first years of the colony. This play was given in costume with Indian music and Indian dances. The entertainment closed with the Tableau of the Crib in which the entire school participated. This number, which was effectively done, was given at this particular time in commemoration of the special Holy Year which is now being observed.

Mrs. George R. Wight has returned to the Huntington where she expects to remain for several weeks.

Miss Anna Gasool, who is connected with the modern language department of Smith College is spending her vacation with her parents at their home on Clinton avenue.

Mrs. James A. McCommons and daughter, Miss Catherine McCommons, of the Franklin apartments are in New York city for the holidays.

John Fazzi and Hans Schleicher, both of whom attend Phillips Andover Academy at Andover, Mass., are spending their vacation with their parents, Mr. and Mrs. Alfeo Fazzi, and Mr. and Mrs. Eugene F. Schleicher of Woodstock.

Miss Mary Johnston of 197 Washington avenue left yesterday for Erie, Pa., where she will spend Christmas with her brother, William S. Nolen, and his wife.

Mr. and Mrs. Matthew T. E. De Witt of Hurley have as their holiday guests their daughter, Miss Sara De Witt, who is connected with the physical education department of Cherry Chase School at Washington, D. C., and Miss Cornelia DeWitt of Brooklyn, Mr. DeWitt's sister.

Mr. and Mrs. Kenneth W. Hasbrouck and daughter, Judith, of Onaonta, are spending Christmas week-end with Joseph Hasbrouck at his home, 91 St. James street.

Mr. and Mrs. Irving W. Scott of West Chester street have with them for the holiday season their daughters, Miss Ruth Scott, of St. Mary's Hall, Burlington, N. J., and Miss Margaret W. Scott, of the Rome Junior High School, Rome, N. Y., and their son, Arthur I. Scott, who is a teacher at Holland Patent High School.

Mrs. William D. Brinnier, Jr., of 63 Manor avenue, entertained at a supper party Wednesday evening before the Junior League Revue.

Mrs. S. J. de Baun and Mrs. Harold Schlussinger of Scarsdale were the guests on Thursday of their sister, Mrs. J. E. Vanderveer, of 21 Emerson street.

Mr. and Mrs. Kenneth Francisco of Evergreen Court, Mountain Side, N. J., are the Christmas guests of Mrs. Francisco's parents, Mr. and Mrs. Augustus Elmendorf, at their home on the Hurley road. The Rev. and Mrs. William Simpson, Sr., with their daughters, Theda and Ruth, of Mahwah, N. J., and Mr. and Mrs. William Simpson, Jr., of Verona, N. J., are also spending the holiday with Mr. and Mrs. Elmendorf.

Mrs. Louis Goodrich left today for Montclair, N. J., where she will spend Christmas with her daughter, Mrs. Bernard Wakefield, and her family.

Mr. and Mrs. John Finerty of Lafayette avenue left today to motor to Homer, N. Y., where they will spend the holidays with Mrs. Finerty's parents, Mr. and Mrs. A. D. Burgett.

Mr. and Mrs. Severyn Schoonmaker and daughter, Katherine, of Brooklyn, are spending the week-end and Christmas with Mr. and Mrs. Clarence Schoonmaker of Washington avenue.

Miss Elizabeth Hall of New York city is spending the holiday with her mother, Mrs. Charles Hall, at her apartment at 76 Maiden Lane.

Arthur Flemming of Washington, D. C., is spending the holiday season with his parents, Mr. and Mrs. Harry H. Flemming, at their home on West Chestnut street. Miss Betty Flemming, a student at George Washington University, with Miss Esther Talley of Nashville, Tennessee, a college friend, is also spending the vacation with her parents.

Bartlett Chappell of St. Stephens College is spending his vacation with his parents, Mr. and Mrs. Bartlett Chappell, at their home in Hurley.

Miss Eleanor Easton left Friday for Cincinnati, Ohio, where she will spend Christmas with her mother.

Mr. and Mrs. Jacob Y. Marshall of Pleasantville, N. Y., arrived Thursday to spend the week-end and Christmas with Mrs. Marshall's father and mother, Mr. and Mrs. William T. Norwood, of Bruyn avenue.

John T. Hall, director of the Junior League Revue, who has been staying at the Huntington during the period of rehearsals, left Thursday for Wilmington, Delaware, where he will produce a revue for the duPont Company.

Robert Ely of Detroit and Lieutenant Stedman Teller of Washington, D. C., will spend the holiday with their parents, Mr. and Mrs. Myron Teller, at their apartment on Pine street.

Miss Edith Scott of Newark and Miss Alice Scott of Mt. Vernon with Miss Elizabeth Lott, a cousin, of Brooklyn, are spending Christmas week-end with Mr. and Mrs. James Scott of Warren street.

Mrs. Horace Burroughs of Marlborough is visiting her father, John D. Rodie, of West Chestnut street.

Thomas Kinsella, a member of the local high school faculty, who is spending his vacation at his home in Newburgh, expects to leave Tuesday for Philadelphia where he will attend the National Economic Conference.

Mr. and Mrs. J. Henry Esser, Miss Marion Esser and Boice Esser of Mamaroneck expect to arrive tomorrow to spend Christmas with Mr. and Mrs. Clarence O. Fromer at their home on Albany avenue.

Miss Katherine Hasbrouck, who recently underwent an operation at Fifth Avenue Hospital, New York city, returned Wednesday to her home in Stone Ridge where she is recuperating rapidly.

Huyler van Hoevenberg of New York city, who is spending some time with his sister, Miss Louise van Hoevenberg, of Wall street, left Thursday to visit friends at Cold Spring, New York. He will return to Kingston today.

Mrs. W. R. Bennett of East Orange, New Jersey, is spending some time with her daughter, Mrs. William D. Brinnier, Jr., of Albany avenue.

Miss Madeline Tarrant of the Franklin apartments left yesterday for Saratoga, where she will spend the holidays with her father.

H. Theodric Westbrook of New York city arrived yesterday to spend his vacation with his parents, Mr. and Mrs. Louis Westbrook, at their home at Kyserike.

Mr. and Mrs. Mark R. Lockwood and Mrs. Jessie Lockwood of Bergenfield, N. J., with Mr. and Mrs. A. V. Moore of Dumont, N. J., are the guests of Mrs. John Tibbals of Washington avenue for the holiday season.

Mrs. Margaret Bertrand and her daughter, Margaret, left this morning for Schenectady where they will spend Christmas with Mrs. Bertrand's other daughter, Mrs. William Beachner, at her home there. Later Mrs. Bertrand will continue to Watertown, New York, where she will spend several days with her sister-in-law, Mrs. John Sholett. Miss Margaret Bertrand will also spend part of her vacation with college friends at Port Washington and Fairhaven, Vermont.

Mrs. Eloise Lovatt with her daughter, Jean, will spend Christmas week in New York city where they will visit Mrs. George Hasbrouck and Mrs. Walter Lovatt.

Girard Mc Entee, Jr., of Annapolis and Ducet Mc Entee of West Point, each accompanied by a college friend, will arrive tomorrow to spend the vacation with their parents, Mr. and Mrs. Girard Mc Entee, Sr., of Saugerties.

Mrs. John A. Janes and Robert B. Plunkett, both of New York city, will spend Christmas with Mr. and Mrs. Roger Loughran of Hurley.

Mr. and Mrs. Alva Staples of Highland avenue, with their son, Terry, and daughter, Mary, left today for Toronto, Canada, where they will visit Mr. Staples' sister, Mrs. Allie Staples Morse.

Miss Anne Leaycraft, a sophomore at Vassar College, and Edgar Leaycraft, a student at Loomis School, Windsor, Conn., are spending the holidays with their mother, Mrs. Julia Searing Leaycraft, at her home in Woodstock.

Mr. and Mrs. Roger Clapp of Orono, Maine, Channing Clapp of Manuchen, N. J., and Henry Clapp of Durham, N. H., are spending the holidays with their parents, Mr. and Mrs. Sidney K. Clapp of Washington avenue.

Wednesday afternoon Miss Grainger Stewart will entertain the members of the T. M. T. M. Girl Reserve group and Troop Nine of the Girl Scouts at a skating party on Waters' pond. This afternoon of exercise will be followed by a covered dish supper served at Miss Stewart's home on Highland avenue.

Miss Aileen Keefe, who is a teacher in the Glen Falls High School, arrived today to spend her vacation at her home in Accord.

John Davenport, who attends Cornell University, is spending his vacation at his home in Accord.

Mr. and Mrs. Allan Hanstein of 192 Clinton avenue left today for Montclair, where they will spend Christmas with Mr. Hanstein's family.

Mr. and Mrs. Alan Abeel of New York city with their son, Alan, Jr., and daughter, Julianne, are spending Christmas with Mrs. Abeel's parents, Mr. and Mrs. Frank Phelps, at their home on Main street, Saugerties.

Elberon Hasbrouck of St. James street, who was operated upon Thursday for appendicitis, is recuperating at the Kingston Hospital. Mr. Hasbrouck, who was president of the class of 1933 at the Kingston High School, has a wide circle of friends among the younger group, all of whom will anxiously await his speedy recovery.

Mr. and Mrs. Clarence Fromer of Albany avenue entertained at a small dinner party on Wednesday evening before the Junior League Revue. Their guests were Mr. and Mrs. Roger Loughran, Dr. and Mrs. Harold Rakov, Mrs. J. Henry Esser of Mamaroneck and Dr. Edward Shea of Stone Ridge.

Miss Virginia Mullen, who is a student at Mt. Saint Vincent, is spending the holiday season at her home on Washington avenue.

Mrs. Gordon Reel of New York city with her son, John, are spending the week with Mrs. Charles Preston at the Eagle Hotel on Main street.

Mr. and Mrs. William Murray of Green street left today for Skaneateles, where they will spend the holiday with Mrs. Murray's parents.

Mrs. Van Lear Woodward of Stone Ridge is directing the Christmas pageant to be given at the Stone Ridge Town Hall tonight for the benefit of the Episcopal Church at High Falls.

Yesterday Mr. and Mrs. Charles Lewis with their daughter, Mary, called on friends in Kingston en route to Englewood, N. J., where they will spend their vacation with their married daughter, formerly Miss Ruth Lewis. Mr. Lewis was formerly principal of Kingston High School.

Mr. and Mrs. Walter Nickerson of Tarrytown are spending the week-end and Christmas holiday with Mrs. Nickerson's sister, Mrs. Frank Powley, on Clinton avenue.

Mrs. Rose K. Witter of Fair street left this morning for Ailigerville where she will spend the holiday week-end as the guest of her cousin, Mrs. Josephine Orr.

Mr. and Mrs. Ralph V. Longyear and daughter, Catherine, of Flushing, Long Island, are spending Christmas with Mr. and Mrs. William Longyear of Mt. Marion.

Miss Elizabeth Plank of Washington avenue is spending Christmas with her parents in Altamont.

Hollister Sturgis, Jr., who attends the University of New Hampshire, is spending his holiday at his home in Stone Ridge.

Miss Helen V. Wheeler, who is a

(Continued on Page 10)

A Merry Christmas and Thank You

KINGSTON'S LARGEST STORE

ROSE AND GORMAN

EVERYTHING FOR EVERYBODY

DELIVERIES WILL BE MADE AS PROMISED

OPEN THIS EVENING

C. W. A. CHECKS CASHED

GOOD PINTARD'S TIME

BLACK SWAN INN

RIFTON, N. Y.

TURKEY DINNER, 75c PER COUPLE

SATURDAY, SUNDAY AND MONDAY

DECEMBER 23, 24 and 25

GOOD MUSIC BY A GOOD HOT BAND

JIM AND BILLY—OTHER ENTERTAINMENT.

COME AND ENJOY YOURSELF.

THE NEW BEER IS HERE!

Scorch Claims

All of the leading insurance companies have taken the attitude that scorch claims, particularly those due to carelessness with cigarettes, where actual burning does not take place shall not be paid under fire policies.

Claims of this type, although not covered under policy contract, have been recognized and paid in a number of cases in the past but this practice has been discontinued.

If insurance companies continued to pay losses of this type it would be only a question of time until fire insurance rates would be adversely affected.

Ulster County Association of Insurance Agents

We heartily extend to our friends and patrons a Happy Yuletide season, and may you stand in the dawn of brighter and happier days.

GOLDMAN'S STYLE SHOP

DOWNTOWN

DR. S. RUDISCH

OPTOMETRIST

Wishes to extend to all his friends and patrons the season's greetings.

A FAVORITE DINING PLACE

AMERICAN-ITALIAN RESTAURANT

120 NORTH FRONT ST.

No Better American or Italian Foods to be had anywhere.

Prices Reasonable

Clean and Neat

Best Coffee in Town

Conducted under the law.

Reservations—Phone 3937.

C. C. FROUDE

Chiropractor

810 Wall St.,

Kingston

Kingston Daily Freeman

One Année in Advance by Carrier...$7.00
Eighteen Cents Per Week
Per Annum by Mail.....$5.00

Entered as Second Class Matter at the Post Office at Kingston, N. Y.

Published by Freeman Publishing Company, Freeman Square, Kingston, N. Y. Guy E. Mock, President. A. W. Hoffman, Linda [illegible], Vice Presidents. Stanworth [illegible] Hasbrouck, Secretary; Harry [illegible] Frey, Treasurer. Address, Freeman Square, Kingston, N. Y.

Member of The Associated Press

The Associated Press is exclusively entitled to the use for republication of all news credited to it or not otherwise credited in this paper and also the local news published herein.

All rights of republication of special dispatches herein are also reserved.

Member American Newspaper Publishers' Association.
Member Audit Bureau of Circulations.
Member New York State Publishers' Association.
Member New York Associated Dailies.
Official Paper of Kingston City.
Official Paper of Ulster County.

Please address all communications and make all money orders and checks payable to Freeman Publishing Company, Freeman Square.

Telephone Calls
New York Telephone — Main Office, Downtown, 2200. Uptown Office, 812.

National Representative
Ingraham, Critchfield & Coffin, Inc.
New York Office ... 250 Madison Ave.
Chicago Office ... 180 N. Michigan Ave.
Detroit Office ... General Motors Bldg.
Syracuse Office ... State Tower Bldg.

KINGSTON, N. Y., DEC. 23, 1933.

The Freeman will not be published on Monday, Christmas Day.

A "GOOD, KIND" TIME

The argument between Scrooge and his nephew on Christmas Eve is well worth re-reading and pondering on this Christmas. The young man had come in to wish his grouchy relative a Merry Christmas and to invite him to dinner. Old Scrooge had replied with his irritable "Bah! Humbug!" and then had launched into the following tirade:

What's Christmas to you but a time for paying bills without money; a time for finding yourself a year older, but not an hour richer; a time for balancing your books and having every item in 'em through a round dozen of months presented dead against you?

It is a financial state familiar to a lot of us in recent years. But Scrooge's nephew had something which his rich old uncle lacked. His possessions included a richness of spirit, a depth of sympathy and understanding, a fund of happiness which money could not buy. He had an answer for Old Scrooge.

"There are many things from which I might have derived good, by which I have not profited, I dare say," replied the young man, "Christmas among the rest. But I am sure I have always thought of Christmas time, when it has come around—apart from the veneration due to its sacred name and origin, if anything belonging to it can be apart from that—as a good time; a kind, forgiving, charitable, pleasant time; the only time I know of, in the long calendar of the year, when men and women seem by one consent to open their shut-up hearts freely, and to think of people below them as if they really were fellow-passengers to the grave, and not another race of creatures bound on other journeys. And therefore, uncle, though it has never put a scrap of gold or silver in my pocket, I believe that it has done me good, and will do me good; and I say, God bless it!" He added "Merry Christmas!"

It surely may be counted as a blessing to be part of a nation which observes Christmas so enthusiastically, which makes of this season a time of good, kind, forgiving, charitable, pleasant words and actions, which lets the spirit of Christmas open shut-up hearts and fill them to overflowing with good will toward fellowmen.

A MILLION TEACHERS

In a time when teachers tend to grow discouraged from overwork and underpay, and feel that their services are not appreciated, they may take heart from the challenge of Ambrose L. Suhrie, professor of education in New York University. He calls for "a million really great teachers" for the redemption of this republic. Speaking to the Texas State Teachers' Association, he says:

The paramount problem in public education is to secure for every classroom, for every group of children, a competent teacher, a leader, a companion, a foreman, who can create worthy ideals. A million really great teachers, constituting a new Grand Army of the Republic, could in a single generation redeem our country from everything that is unworthy.

They could hardly do all that. There is always much in children that does not come from their teachers and can't be accomplished by teaching. Heredity, personal bent, influence of associates, all these are effective. But a good teacher may be the most powerful influence in a boy's or girl's life. And a good teacher is one who develops and draws out of the young mind more than she pours into it. The very word "education" means a "drawing out". The importance of teaching cannot be over-emphasized. And teaching will be more highly regarded than ever when society gets some of its more pressing problems figured out.

STOPPING DIPHTHERIA

In the ten years preceding 1929, says Health Commissioner Wynne of New York City, "the average number of deaths from diphtheria was approximately 750 a year, while the cases averaged 12,000 a year. It was in 1929 that the health department began intensive work against diphtheria by immunization of young children. It has reason to be proud of its achievement.

In the 11 months ending December 1, 1933, the city had only 1,731 diphtheria cases and 77 deaths from that disease. In the same period in 1932 there were 3,311 cases and 200 deaths. It is obvious that diphtheria is on its way out as a serious menace to health in that city. In the four years of its Spring on diphtheria the department reports that 150,000 children have been immunized. There are 100 toxin centers protected, and the commissioner points out that births are 150,000 a year. Nevertheless the outlook for ultimate success is good.

When diphtheria immunization becomes as routine as vaccination against smallpox, diphtheria will become one of the rare diseases in this country. What New York can do other cities can do. Every victory over one disease strengthens the forces against other diseases by promoting general health and resistance and by educating the public in health possibilities.

The "sound money" debate has quieted down again. Nearly everybody really wants sound money. Crazy inflation, for the present at least, seems unlikely. People begin to see, too, that we don't need more money so much as more credit. We operate mainly with credit, especially in the form of bank checks. Senator Bulkley, who knows something about finance, expects more liberal bank credit after January 1, when bank deposit insurance becomes effective. That looks reasonable. There will be more confidence. People will pour hoarded money back into the banks, and the banks will be willing to lend again. General psychology should be better then, and business should pick up. Most of the business experts expect it.

THAT BODY OF YOURS

BY

James W. Barton, M. D.

(Registered in accordance with the Copyright Act.)

STOMACH AILMENT

In a series of 900 cases of stomach ailments in which it was thought that operation was necessary, it was found that in almost 60 per cent the symptoms were due not to any stomach ailment but to some emotion such as fear, worry, or anxiety.

Now if you have any stomach trouble, chronic indigestion as it is called, it may be due to ulcer, cancer, liver or gall bladder inflammation, or it may be simply due to your "nerves", being brought on by some depressing emotion.

The common sense thing to do then is not to be satisfied to take a little baking soda or other alkali, but determine in your mind that you are going to find out the cause of your symptoms.

If it is ulcer, then alkali treatment will cure it; if cancer, an early operation may save your life; if gall bladder irritation, emptying or removing the gall bladder may bring about a cure.

How can you find out just what is wrong?

Your physician after learning all your symptoms and making tests with certain foods, will have you undergo a systematic examination by the X-ray and other methods.

A dye which will show up the gall bladder is first given, and the condition and shape of this organ is thus revealed.

An examination of the stomach when the stomach is free from any food is made by withdrawing the contents of the stomach through a tube. Then food is given, usually a slice or two of bread, this is withdrawn from the stomach about an hour later, and the amount of digestion of the bread that has been done during the hour, and the amount of acid in the stomach digestive juice are noted.

Then a cup or more of a barium sulphate solution is given. This makes a black shadow which can be seen by the X-ray. This shadow is observed after 6 hours, at 24 hours, 48, and 72 hours, by which time it has likely passed down through the small and large intestine and out of the body.

You can thus see that after all these examinations and tests you are going to know whether or not you have some real ailment.

If you have an ailment it can be treated. If you have no ailment you'll have to develop a calmness of mind if you are to be "cured" of your "indigestion".

TWENTY AND TEN YEARS AGO.

Dec. 23, 1913.—Frank A. Myers badly hurt in fall down stairs in his barn.

Peter Van Vechten, Jr., died at the home of his daughter, Mrs. Anna V. Kenyon.

Dec. 23, 1923.—Mrs. John Smith of East Chester street injured when hit by an auto.

Francis H. Haber died in New Salem.

Death of Frederick Henry at the Kingston Hospital.

Miss Claire E. Goidpaugh and Raymod M. Hartney married.

LeRoy D. Goodgion and Miss Marguerite Dorothy Costello married.

Although Kellogg, Ida., is nestled high in the Coeur d'Alene mountains, the lowest point of one of its mines, the Bunker Hill, is 77 feet below sea level.

FORBIDDEN VALLEY

by William Byron Mowery

[illegible] Paul [illegible] Nichols [illegible] Kempe, [illegible] left.

A coat [illegible] lent it lengthened to five minutes.

"What do you make of it?" Paul whispered.

"I don't know. Maybe they're pulling themselves together for the rush."

Curt bent down beside Nichols again and tried to rouse some sign of life. Ralph still lay motionless, limp and stringed. It was all Curt could do. He straightened up to help Paul watch.

"Seen anything of 'em?"

"Not a glimpse. I heard a noise down near the tents but saw nothing."

Curt sprang over the barricade, secured Ralph's two guns and the cartridges, came back, waited.

When the deadlock did break, it broke suddenly. Down at the lower tip, the canoes which had reached shore all at once went darting out through the shallows—escaping. Launched on the run, they were out upon the open lake and disappearing at top speed before Curt and Paul could realize what was taking place.

They stared at each other in amazement.

"They're gone!" Paul gasped.

Curt was more skeptical. He simply could not believe it. "Maybe they're gone. This thing has got the earmarks of a trap, to me."

"But we saw them go."

A suspicion of the truth struck Curt.

"How many canoes did you see?"

"Six."

"That's what I counted. Only five boats reached shore. Where'd they get that extra canoe?"

They left the barricade and hurried down to the camp site. Curt's heart sank as he glanced about. All their supplies had been destroyed. With Paul at his heels he turned and ran out to where they had abandoned their canoe. It was not there.

It was the loss of their canoe that really frightened them. Food, supplies, tents—those were not matters of life or death. But with a mile of water all around them and no craft to get away in, they were helpless prisoners on that bare strip of sand and boulders.

IN FRONT of the tents Paul hunted around and found one of the pine knots which they had used for starting fires quickly. Over in the barricade Curt lit it with a double match, wedged the taper between two rocks, and bent over Ralph's crumpled form.

Curt's hand shook and his eyes grew misty as he worked with his stricken friend. He decided to cut off the shaft of the arrow and let the rest remain, for he could never extract the dart without starting an internal bleeding that would speedily be fatal. When he had done that, he brought water and bathed Ralph's face and loosened his clothes to make him more comfortable. That was all they could do for him.

The remainder of the short night passed quietly. Several times Curt heard signal calls drifting across the lake, but he did not even bother to keep a lookout, for he knew they would not be molested. The Klosohees would sit around on those neighboring islands and wait and wait till starvation and exposure had done the work for them.

His thoughts of Sonya were bitter thoughts, not so much because of the suffering she had brought him as what she had done to Ralph. With no thought of self he had accompanied her on her trip, helping her all he could; and then, without scruple or hesitation, she had abandoned him when it suited her convenience.

To sit there in terrible helplessness and watch his life ebb away when he might have a chance to live, was the most maddening experience that Curt had ever undergone.

At a creek mouth on the mainland shore a wisp of smoke stood up above the trees from the central camp. Canoes came and went freely across the water. Once, when one of them came dancing past six hundred yards away, Paul seized his rifle in a fury, screwed up the sight on the long-range Savage, sank the craft with his ricocheting bullets, and sent its three occupants swimming for the nearest island. After that the canoes kept a respectful distance.

The noonday sun was a torture. It beat down on the rocks and sand like the glare from a furnace door. There was not a square inch of shade on the island, not a breath of air stirring. Their only relief was to immerse themselves repeatedly in the shallows and sprinkle water around the shelter where Ralph lay.

(Copyright, 1933, William B. Mowery)

Curt decides, Tuesday, to relieve the situation by desperate measures.

EMMA WYGANT SCHOOL CHRISTMAS PROGAM.

Following is the Emma Wygant School Christmas program presented Friday, December 22:

Song—"Christmas Comes Again."
Play in three acts—"Facing Facts at Christmas," seven pupils of Room 4.
"Come Again Santa," Albert Nerone
"A Good Reason," Rose DeCicco.
Matilda Balogh, Louise Qualtere.
"Santa's Airship," Raymond Merrill
Song—"The First Noel," sung by school.
"Do Your Christmas Shopping Early," Mary Tiano, Jennie Qualtere, Alberta Wager.
"A Christmas Thanksgiving," nine boys of Room 2.
"My Wishes," Harold Igler.
"Alaska Christmas," Mary Ramundo
"How Santa Comes," Asa Rider and George Nyulassy.
"Mother's Assistant," Louise Miller
"Two Requests," Fred Perry.
Song—"Deck the Halls," No. 66.
"One Taste Too Many," four pupils of Room 3.
"What I Can Say," Genevieve Hutter
"A Christmas Conspiracy," Henry Tiano and Alvah Van Kleeck.
"Glad We're Girls," Frances Chmura and Helen Balagh.
"What Makes a Merry Christmas," four boys of Room 3.
"The Yule Log," 10 girls of Room 2
Song—"Under the Stars."
"Why Ethel Did Not Go," six girls of Room 4.
"Sue's Plan," Elizabeth Balogh and Ernest Wiebke.
"The Christmas Stockings," four girls of Room 1.
"The Christmas Message," eight children of Room 1.
"A Rest for Santa," Mary Qualtere
"Old Santa," seven boys of Room 2
"Busy Little Maids," four girls of Room 2.
"Mother Santa to the Rescue," Room 2 children.
Song—"Up on House Tops."
Song—"Good Night," by school.
Santa Claus distributes gifts.
Song—"Jingle Bells," school.

STROKES OF GENIUS

by SAMUEL HOFFENSTEIN & ALFRED PARKER

RESCUED from a dusty pigeonhole! Bryant wrote "Thanatopsis" when he was 17, and placed it in an old desk, where it was not discovered until nearly six years later. The title is made up of two Greek words meaning "a view of death." The poem was the finest that had appeared in America up to that time. When the editors of the *North American Review* read it, they refused to believe that a young American had written it, and only published it, in September, 1817, on the supposition that Bryant's father was its author! The poem ends:

Thou go not, like the quarry slave at night,
Scourged to his dungeon,
but . . .
. . . approach thy grave,
Like one who wraps the drapery of his couch
About him, and lies down to pleasant dreams.

Bryant was a lover of nature and the outdoors and he is frequently referred to as the "poet of the woods." It is said of him that "in his youth, he wrote for old men, in his old age, for children."

©McClure Newspaper Syndicate

Christmas Music At Reformed Church

The following programs of Christmas music will be given at the First Reformed Church on Sunday, under the direction of W. Whiting Fredenburgh, organist and choirmaster.

Morning

Organ Prelude—Offertoire on Two Christmas Hymns .....Guilmant
Anthem—In the Beginning ..... Mark Andrews
Mrs. Johnston and Chorus
Gloria Patri—From Service in A .. Macfarren
Offertory—O Lovely Voices of the Sky ..... Matthews
From "Story of Christmas"
Mr. Raible
Anthem—Calm on the List'ning Ear of Night ..... Horatio Parker
Carol—Shepherd's Christmas Song . Austrian Folk Song
Carol—Sleep, My Jesus, Sleep .... Traditional Dutch Lullaby
Postlude—Hallelujah .....Handel

Sunday School Candle Service 4 p. m.

Processional—It Came Upon the Midnight Clear
Carol—Silent Night, Holy Night
Anthem—Joyously Peal, Ye Christmas Bells ...C. Whitney Coombs
Soprano and Tenor Solo and Chorus
Offertory—O Little Town of Bethlehem
The Christmas Story—"The Empty Room" .....Mrs. Walter Steiner
Carol-Anthem—Everywhere, Everywhere, Christmas Tonight ..Nevin
Soprano solo and chorus
Recessional

A Washington Daybook

By HERBERT PLUMMER

WASHINGTON — Any suggestion that the United States enter any new combination, either within or without the League of Nations, is regarded here as certain at present to be met with a polite but firm refusal.

Mussolini, following his recent conversations with M. Litvinoff, Soviet commissar for foreign affairs, made proposals for an attempt to revamp the present set-up of the league so as to induce Russia, the United States, Germany and Japan to come in.

In broad terms, Il Duce proposes that the United States assume leadership in the Americas, Japan and Russia in Asia, and Germany, France, Great Britain and Italy in Europe.

When Litvinoff was here to negotiate recognition with President Roosevelt, the two discussed at length the present world situation, particularly as it concerned the threat of another world war.

President Roosevelt is said to have outlined to the Soviet commissar in the frankest sort of way the attitude of his administration.

* * *

Shuns Complications

MR. ROOSEVELT was, of course, hopeful that the strained situation throughout the world would not lead to war. He is willing, of course, to do what he can to avert such a thing.

At the same time, he is said to have made it clear to Litvinoff that he was by no means in a mood to get this country involved in any sort of combination of nations which might require participation in complicated quarrels elsewhere.

The United States is ready and will be glad at any time to return to the Geneva arms conference and settle the question of limitation of armament, the President indicated. As for mixing in the political problems of Europe or any other part of the world, no.

There have been no indications he has changed his mind since that time, or that he will change his mind.

* * *

Il Duce's Plan

SOME observers here interpret Mussolini's proposal as a gesture to give the principal European countries, including Russia, authority to discuss political problems without interference from smaller nations, many of whom are looked upon as mere satellites of some of the leading powers.

Some also believe it is Il Duce's desire to bring Italy and Russia in the lead and force, if possible, a settlement of European problems outside the existing set-up of the League, and the Versailles treaty as well.

If this be the objective, some close students of the foreign situation here believe it is doomed to failure, their conviction being that no one believes France ever would agree to such a proposal inasmuch as it would remove some of the guarantees of security which the French have sought steadfastly to strengthen.

Christina, the Christmas Doll

by Sigrid Arne

SYNOPSIS: Christina, a doll that has been invisible because of a magic bracelet is freed by a little mole who made it. As she starts back to Toyland with the white woolly dog the mole gives her a gift for Santa Claus.

CHAPTER XII.

THE TOYS LEAVE TOYLAND.

When Christina and the white woolly dog arrived back at Toyland, it was Christmas Eve early in the morning.

Already Santa's big sleigh was pulled up in front of the Toyshop door, and the elves were busily filling it with bags that bulged with the loveliest toys. There were jumping jacks sticking out of one bag, toy trains out of another, baby dolls from another and big, grown-up dolls from another.

Mrs. Santa was putting peppermint candy sticks in every nook and cranny she could find, and inside the fairies were tying bonnets on the last of the dolls.

Santa was puffing on his pipe when Christina and the woolly dog drove up. They stepped out of their coach, and it vanished, and they ran in to Santa.

"For goodness sakes. Here they are," Santa shouted to Mrs. Santa. "I just felt you would be back today."

"And look what we brought you," said Christina. She pulled out the little gold chain. "Mister Mole, who lives in the pine woods, sent it to you."

"Here's to Christina," said the toy soldier captain, raising his cup of milk.

"Just the thing, just the thing," said Santa. "You know I was puffing on my pipe trying to think what I could send to a little girl who is ill. The fairies just told me about her today. Now she'll have a gold chain to wear while she lies in bed."

Everybody was so happy. Christmas Eve is such an exciting day in Toyland, because all the toys are looking forward to being gifts.

So Santa just announced he wouldn't leave unless Mrs. Santa made a party. She hurried into the kitchen and trooped back into the Toyshop with tiny, tiny cranberry tarts on trays, and then they all had doll cups full of milk.

"Here's to Christina," said the toy soldier captain, raising his cup of milk in the air. "May she go to a happy home and a kind little girl who will love her."

"Hurrah, hurrah," cried all the dolls, and "Woof, woof," said the white woolly dog.

Then dusk began to fall, and they all piled into Santa's sleigh. Santa climbed in after them, and, picking up his long whip, he shouted, "We're off and away to the world."

And they sped down the sky to bring us the gifts we'll all see Christmas morning around the tree.

Merry Christmas to you all!

THE END.

Jewish Community Center Activities

Women's Auxiliary—Plans are under way for a roast beef dinner to be given on Sunday, January 7. Elaborate preparations are being made and a large gathering is expected.

Y. P. L.—The Young People's League had a regular meeting on Thursday, December 21. A big dance is being planned for the very early part of the new year.

C. C. Co-eds—Miss Ann Weisman, leader. The regular meeting was held on Monday, December 18.

C. I. G.—Miss Mildred Dean, leader. The regular meeting was held on Monday, December 18.

Midget Athletic—Mrs. Harry Miller, leader. On Thursday, December 21, the weekly meeting was held.

Y. I.—Rabbi B. Brilliant, leader. The juniors meet on Wednesday night and the intermediates and seniors on Saturday night.

Boy Scouts—Seaman Samuel in charge. Meet regularly on Monday nights.

Girl Scouts—Mrs. Raphael Klein, leader. Meet regularly on Thursday night.

Study Group and Classes.

Monday Night—Rabbi Brilliant has a class in Bible with commentaries (in Jewish).

Tuesday Night—Rabbi H. Bloom has a class in "Jewish Contributions to Civilization."

Tuesday Afternoon—The regular handicraft group that is scheduled, meet.

Wednesday Night—Senior handicraft group.

Thursday Night—Rabbi Epstein has a class scheduled in "Jewish History" at 8:45.

Rabbi Brilliant has a class in Hebrew at 7:15.

At 8:15 the Junior handicraft group meets.

Chanukah Celebrations.

The Center had several gatherings to celebrate Chanukah.

On Saturday night, the C. C. Co-eds had a party in the auditorium where they enjoyed games, dancing and refreshments. All of the members spent a most enjoyable evening.

On Sunday afternoon a large audience witnessed the performance of the one act plays presented by the Young Israel groups. The plays were "Danny Bumps into Chanukah," coached by Mrs. Brilliant; "What's Tonight," and "Chanukah Geld," coached by Rabbi Brilliant. As a token of apprecaition for their work, Rabbi and Mrs. Brilliant were presented with beautiful gifts by Y. I. The T. T. Ladies' Auxiliary distributed candy and Chanukah dreidlech. At night the Y. I. clubs enjoyed a party at the Center.

On Monday nght, a "Mothers and Daughters" night was held. With the Chanukah candles lit, the girls enjoyed the evening with their mothers as their guests. Miss Beverly Berman played the piano. Irene Suskind and Evelyn Adin spoke, and Miss Mollie Diener recited. Mrs. Raphael Klein addressed the gathering. The following were kind enough to furnish refreshments for the affair. Mesdames Berman, Abe Bahl, L. Basch, Adin, Margolis, Navy and Diener.

Talks to parents

An Hour A Day

By BROOKE PETERS CHURCH

The over-conscientious mother is the worst enemy of both her children and herself.

It is impossible to keep a sane and balanced outlook on life when one is constantly with children.

No adult can find food for thought in the undiluted conversation of the young. If they do, either the children are being over-stimulated, or the mother is mentally undeveloped and will soon find herself left behind and discounted by her charges.

It is far more important for the mother to take time off for herself than to keep the children immaculate or to see that they are amused. Some little time every day she must put aside to collect the tattered bits of her personality.

If it is only a half hour while the children are having their naps or before they return from school, it is enough to revive her spirits and reconstruct her personality to some extent. An hour would be better, for then there would be time for a little beauty sleep and perhaps a little primping before the mirror.

No matter how lovely the spirit which looks out of the eyes of the self-sacrificing mother, it will get tired and fretful and at times feel abused if its bodily home is allowed to run down, and if it has no time to commune with itself.

And when the mother is worn out and sorry for herself the whole family feels it, and even the atmosphere of the house changes.

A quick and sudden death allows of heroism, but a continuous martyrdom, like chronic invalidism, soon becomes a burden, not only to the victim, but to all those about him.

The children will both respect and enjoy far more a merry mother than an exhausted one.

SHELL

RANGE OIL and KEROSENE
PROMPT DELIVERY.
SAM STONE
56 Ferry St. Phone 733.

The Daily Cross Word Puzzle

ACROSS

1. Counter-leaders
5. Prosecutor
9. Statua
12. American fresh-water lake
13. Formerly
14. Excamation.
15. Punctus
17. Made a decision
19. Cut into thin pieces
21. Fee
22. Wilas
24. Whirlwind off the Faroe Islands
26. Measlry
28. Recline
27. Salad plant
29. Exist
31. Leaped
33. Throw off the track
35. Bone
36. Calls forth
38. Strike violently
39. Silkworm
40. State of the Union: abbr.
41. Hissing sound: colloq.
42. French city
44. List of nominees
46. Unpaid debts
48. Vigorous short contest
51. Golf term
52. Proceeds
54. Oil of rose petals: var.
55. Owned
56. Icelandic tale
57. Transoceanic steamship route

DOWN

1. Corded fabric
2. Anger
3. Church of a monastery
4. Cheese tiggity
5. Behold
6. Expression of incredulity
7. Tennis point won by a service stroke
8. Gem
9. Hardened
10. Excamation to call attention
11. In the Near East, a river
16. Chinese measure of distance
18. Interior
20. One of the world's longest rivers
23. Too
25. Years apart
27. See as a mental image
28. All that could be wished
30. Diagonal
31. Trees
32. Nest of a bird of prey
34. Short arm
37. Oscillated
39. Stained
41. Eon
42. Trail
43. Open court
45. Like
47. Measure of length
48. Bronze in the sun
50. Native metal
53. Continent: abbr.

Solution of Yesterday's Puzzle

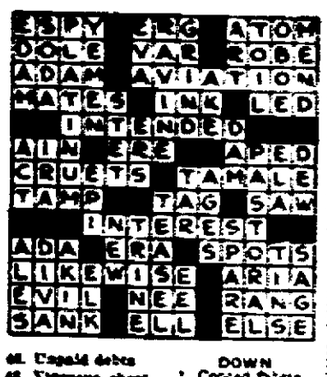

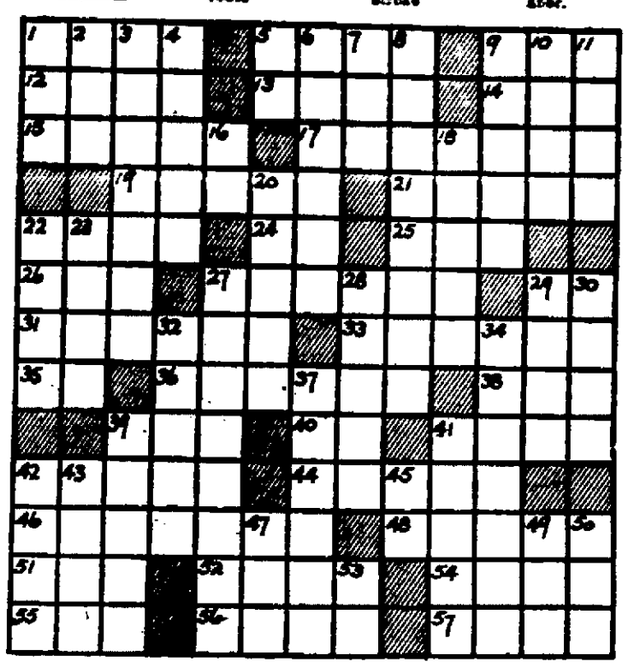

Watch Your Step

The safe walker does not step out carelessly from behind parked cars or obstructions; does not try to weave his way through traffic; crosses streets at right angles; uses care in getting on and off vehicles in moving traffic; looks left and then right when crossing a street; obeys traffic signals; does not stand in the street; teaches children not to play in the streets; walks against, instead of with, traffic on open highways, and uses particular precaution at night.

Caesar's Victory in Egypt

Caesar conquered Egypt from Queen Cleopatra and made it a Roman province in 30 B. C.

Raleigh's Burial

In the chancel of St. Margaret's, Westminster, near by the altar, lies the headless body of Sir Walter Raleigh. His execution on October 29, 1618, took place close at hand in Old Palace Yard. After the head had been shown at the four corners of the scaffold, it was placed in a leather bag, over which Sir Walter's gown was thrown, and was borne away by Lady Raleigh in a coach. For the 29 years of her widowhood Lady Raleigh preserved this sad memento mori in her keeping.

High-Power Salesmen

Jud Tunkins says diplomats look to him like high-power salesmen regarding one another as prospects.

Our First

SEASON'S GREETINGS

to You!

IN extending to you our first Season's Greetings, it is with deep appreciation of the cordial reception you have given us and our products--both newcomers to your section.

Even with our background of twenty-three years' popular approval in our old territory, your response has been far beyond our expectations.

It is our wish that the present holiday season will bring you every joy, and the year to come its fullest measure of happiness and prosperity.

AMERICAN OIL COMPANY

Maker of • • AMOCO-GAS • ORANGE AMERICAN GAS • AMOCO MOTOR OILS • AMERICAN HEATING AND RANGE OILS •

TO EACH OF OUR
MANY CUSTOMERS
IN THIS LOCALITY

we wish

A Happy Christmas
Season and
a Prosperous and
Satisfying New Year

CENTRAL HUDSON GAS & ELECTRIC CORPORATION

OFFICE CAT

TRADE MARK REG.

By Junius

ONE CHRISTMAS

[illegible]

[illegible]

And [illegible] grayer fade again
[illegible] age

And [illegible] crossed and withered flower
[illegible] the vanished years
And [illegible] dim the eye
[illegible] closed forever

[illegible] and yellow leaves
[illegible] sentinel rose,
And [illegible] with beckoning forms
[illegible] the past

Sweetest of all, dear little maid
We [illegible] fragrant treasure
And [illegible]
[illegible] death

Two [illegible] were lightly clasped
Two [illegible] sent to rest low,
And [illegible] Dick Robin's dreadful fate
[illegible] long ago.

Forever closed those sweet inquiring eyes
[illegible] pillows bed,
The light [illegible] smiling earth above
Her golden head.

ALAN MACKENZIE

Once again we near the season of Peace on Earth, Good Will Toward Men the season of the glad Yuletide, when the spirit of play and kindliness surges in our hearts and love for our fellows seems not so much of a theory after all.

As children, Christmas meant to us a harvest of toys and of candy and of extraordinary happiness in general. With utter abandon we followed our play instincts and from our toys obtained the sweet content of highly imaginative childhood.

As the years roll by, some of that imaginative abandon has turned into the sterness of reality and we have forgotten how to play. But at Christmas Ah, let us turn back the pages of our yesterdays and be as little children again. Let us find peace in the simple things of life—the touch of a comrade's hand, the friendliness of our own fireside, the thrill in the lips of a loved one.

That, really, is the Spirit of Christmas. May it enfold and enrich you!

Harper—What have you done with your motor-boat?

Sammer—Changed it for a car.

Harper—Oh; and what about that girl you always used to take out in the boat?

Sammer—Her name was on it. So I changed her at the same time.

It should be unnecessary with winter here, but recent fatalities require that the warning again be given: "Do Not Warm Up the Family Bus with the Garage Doors Closed."

"Is the automobile horn or siren really necessary," asks a local man. Well, that is a subject worthy of debate, and we will start off by saying: What good is a horn to a driver who literally "sneaks" up on some unsuspecting pedestrian and then sounds his horn to scare the very daylights out of him?" The driver could much more easily slow down until the pedestrian is out of the way.

Girls come in styles like motor cars—and the boys seem to fall for the streamed line models with the snappy highly colored paint job.

Salesman—Yes, sir, of all our cars, this is the one we feel justified in pushing.

Prospective Customer—That's no good to me; I want one to ride in.

Our idea of some driver's idea of a pedestrian's claim to first rights is that the pedestrian is only entitled to last rites.

We have thought up a new wrinkle for motor car stylists: Leave off the windshield wipers and then the officers will have no place to put their traffic tickets.

"Driver Dies at Crossing" says a newspaper headline. He got there first.

A Kingston man keeps his car well painted...His wife and daughters keep their faces well painted...And occasionally the son "paints the town red"...But their house has always needed paint.

Never mind singing the National anthem; go out and spend a little money. It looks more sincere.

If you wish to get up and stay up, you will have to climb up the hill on your own power.

The girl who marries young hasn't enough common sense to pick out the right mate, but if she waits until she gets the common sense, she'll have to take any husband she can get.

Youth—I'm going to see the doctor the first thing in the morning.

Friend—Who? the one who took your tonsils out last week?

Youth—No, the one who took my sweetie out last night.

(The Moss Feature Syndicate, 808 Summit Ave., Greensboro, N. C.)

Off in the distance the lads watch the sleigh.

As Santa Claus starts on his long merry way.

Gosh, fellers," sighs Fluff, "what a queer Christmas Day.

It all seems so backwards with Santa away!"

GAS BUGGIES—'Sprise! 'Sprise!

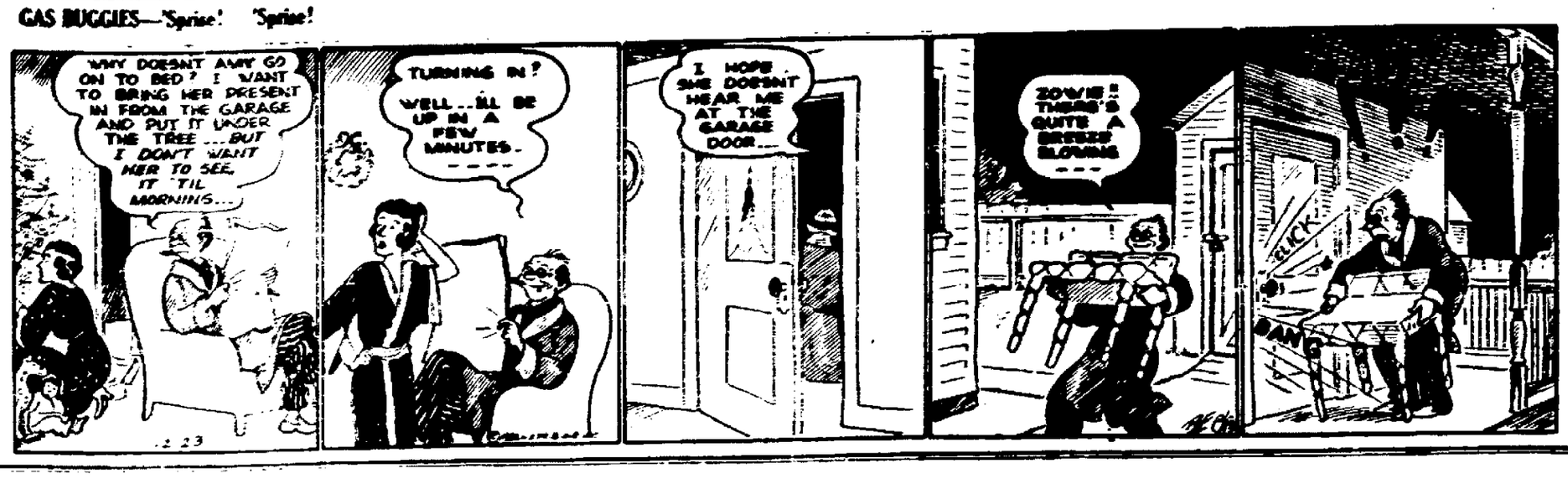

GAS BUGGIES—Yuletide Greetings.

DAILY RADIO PROGRAMS

SATURDAY, DECEMBER 23 (Central and Eastern Standard Time)

Note: All programs to key and basic chains or groups thereof unless specified; coast to coast (c to c) designation includes all available stations.

Programs subject to change. P. M.

NBC-WEAF NETWORK

BASIC — East: weaf wlw weei wtic wjar wtag wcsh wfi wlit wfbr wrc wgy wben wcae wtam wwj wsai; Mid: ksd wmaq wcfl woc-who wow wdaf wkbf
NORTHWEST & CANADIAN — wtmj wiba kstp webc wday kfyr crct cfcf
SOUTH — wrva wptf wwnc wis wjax wfla-wsun wiod wsm wmc wsb wapi wjdx wsmb kvoo wky wfaa wbap kprc woai ktbs kths wsoc
MOUNTAIN—koa kdyl kgir kghl
PACIFIC COAST — kgo kfi kgw komo khq kfsd ktar kgu

Cent. East.
12:30— 1:30—Rex Battle's Ensemble
1:00— 2:00—Ted Black & Orchestra
1:30— 2:30—To Be Announced
2:00— 3:00—Merry Madcaps, Orches.
2:30— 3:30—Matinee Gems, Variety
3:30— 4:30—Revue of the Weekend
4:00— 5:00—Lady Next Door, Kiddies
4:30— 5:30—Three Scamps, Voc.—to c
4:45— 5:45—Arlene Jackson—also cst
5:00— 6:00—Dinner Concert—also cst
5:30— 6:30—To Be Announced
5:45— 6:45—J. C. Nugent, Comedian
6:15— 7:15—Religion in the News
6:30— 7:30—Circus Days, Serial Show
6:45— 7:45—Mountaineers—weaf only
7:00— 8:00—George Olsen's Orchestra
7:30— 8:30—Antobal's Cubans—basic
8:00— 9:00—Jack Pearl Show—c to c
8:30— 9:30—Leo Reisman's Orchestra
9:00—10:00—B. A. Rolfe's Orch.—c to c
10:00—11:00—One Man's Family—c to c
10:30—11:30—Hollywood on Air—c to c
11:00—12:00—Carefree Carnival—c to c

CBS-WABC NETWORK

BASIC—East: wabc wadc woko wcao waab wnac wgr wkbw wkrc whk ckiw wdrc wcau wip wjas wean wfbl wspd wjsv; Midwest: wbbm wfbm kmbc kmox wowo whas
EAST AND CANADA—wpg whp wibw whec wlbz wfea worc wicc cfrb ckac
DIXIE — wgst wsfa wbrc wqam wdod kira wrec wiac wdsu wtoc krld wrr ktrh ktsa waco koma wdbo wodx wbt wdae wbig wtar wdbj wwva wmbg wsjs
MIDWEST — wcah wgl wmt wmbd wtaq wisn wibw kfh kfab wkbn wcco wsbt
MOUNTAIN—kvor klz koh ksl
COAST—khj koin kgb kfrc kol kfpy kvi kfbk kmj kwg kern kdb kgmb

Cent. East.
1:15— 2:15—Artist Recital—cst to cst
1:30— 2:30—Dancing Echoes—c to c
2:00— 3:00—Ill. Wesleyan Choir—to c
2:30— 3:30—Ann Leaf, Organ—c to c
3:00— 4:00—Sat. Syncopators—c to c
3:30— 4:30—CBS Broadcast—to basic
3:45— 4:45—Raginsky Ensemble—to c
4:00— 5:00—Duchin Orchestra—to cst
4:30— 5:30—Jack Armstrong—es only
4:45— 5:45—Spanish Serenade—c to c
5:00— 6:00—Meet the Artist—c to cst
5:15— 6:15—Mildred Bailey—cst to cst
5:30— 6:30—Geo. Hall Orches.—basic; Jack Armstrong—midwest repeat
5:45— 6:45—Happy Minstrel — east; Geo. Scherban Orchestra—c to c
6:00— 7:00—F. W. Wile, Talk—c to c
6:15— 7:15—Tito Guizar, Tenor—to c
6:30— 7:30—Elder Michaux—also cst
7:00— 8:00—Elmer Everett Yess, Skit
7:15— 8:15—CBS Piano Team—also c
7:30— 8:30—George Jessel—also coast
8:00— 9:00—Stokowski Orchestra—to c
8:15— 9:15—Stoopnagle & Budd—to c
8:30— 9:30—Sat. Band Concert—basic
9:00—10:00—Byrd Expedition—c to cst
9:30—10:30—CBS Broadcast—c to cst
9:45—10:45—Leaders in Action—to c
10:00—11:00—Glen Gray Orch.—also c
10:30—11:30—Abe Lyman Orches.—to c
11:00—12:00—Little J. Little Orc.—to c
11:30—12:30—G. Arnheim Orch.—c to c
12:00— 1:00—Dance Hour—wabc only

NBC-WJZ NETWORK

BASIC — East: wjz wbz-wbza wbal wham kdka wgar wjr wlw wsyr wmal; Midwest: wcky kyw wenr wls kwk kwcr koil wren wmaq kso wkbf
NORTHWEST & CANADIAN — wtmj wiba kstp webc wday kfyr crct cfcf
SOUTH — wrva wptf wwnc wis wjax wfla-wsun wiod wsm wmc wsb wapi wjdx wsmb kvoo wky wfaa wbap kprc woai ktbs kths wsoc
MOUNTAIN—koa kdyl kgir kghl
PACIFIC COAST — kgo kfi kgw komo khq kfsd ktar

Cent. East.
1:00— 2:00—The Musical Originalities
1:30— 2:30—Concert Echoes, Orches.
2:00— 3:00—Words and Music, Voc.
2:30— 3:30—Wealth of Harmony, Or.
3:00— 4:00—The Dance Masters, Orch.
3:30— 4:30—Concert Favorites—to c
4:00— 5:00—Ward & Muzzy, Pianos
4:15— 5:15—Babes in Hollywood, Skit
4:30— 5:30—Neil Sisters, Songs—to c
4:45— 5:45—Orphan Annie—east only
5:00— 6:00—Trio Romantique, Songs
5:15— 6:15—O'Leary's Irish Minstrels
5:30— 6:30—Mary Small, Song Recital
5:45— 6:45 — Capt. Williams, Talk—east: Orphan Annie—midwest rpt
6:00— 7:00—John Herrick, Baritone
6:15— 7:15—The Musketeers — east
6:30— 7:30—Richard Himber Orches.
7:00— 8:00—Economics in New Deal
7:30— 8:30—Program from Montreal
8:00— 9:00—Jamboree from Chicago
9:00—10:00—The Tales of the Titans
9:30—10:30—The Cuckoos from Kuku
10:00—11:00—WLS Barn Dance—basic
11:00—12:00—Freddie Martin Orchestra
11:30—12:30—Wm. Scotti & Orchestra

MONDAY, DECEMBER 25 (Central and Eastern Standard Time)

Note: All programs to key and basic chains or groups thereof unless specified; coast to coast (c to c) designation includes all available stations.

Programs subject to change. P. M.

NBC-WEAF NETWORK

BASIC — East: weaf wlw weei wtic wjar wtag wcsh wfi wlit wfbr wrc wgy wben wcae wtam wwj wsai; Mid: ksd wmaq wcfl woc-who wow wdaf wkbf
NORTHWEST & CANADIAN — wtmj wiba kstp webc wday kfyr crct cfcf
SOUTH — wrva wptf wwnc wis wjax wfla-wsun wiod wsm wmc wsb wapi wjdx wsmb kvoo wky wfaa wbap kprc woai ktbs kths wsoc
MOUNTAIN—koa kdyl kgir kghl
PACIFIC COAST — kgo kfi kgw komo khq kfsd ktar kgu

Cent. East.
2:15— 3:15—Metropolitan Opera Co.
4:30— 5:30—Tom Mix's Sketch—east
4:45— 5:45—The Wizard of Oz, Drama
5:00— 6:00—Dinner Concert—also cst
5:30— 6:30—Songs by Irene Beasley—east: Tom Mix—repeat wmaq ksd
5:45— 6:45—Horsesense in Philosophy
6:00— 7:00—Shirley Howard & Others
6:15— 7:15—Billy Bachelor's Sketch
6:30— 7:30—Lum & Abner—east only
6:45— 7:45—The Goldbergs, Serial Act
7:00— 8:00—Historical Sketches—east
7:30— 8:30—Lawrence Tibbett, Bari.
8:00— 9:00—Gypsies Concert Orches.
8:30— 9:30—The Ship of Joy—also cst
9:00—10:00—Eastman Orches.—also c
9:30—10:30—Kay-Seven, Spy Drama
10:00—11:00—Talk by John Erskine
10:15—11:15—The King's Jesters—east; Lum & Abner—repeat for midwest
10:30—11:30—Jack Russell's Orchestra
11:00—12:00—George Olsen's Orchestra
11:30—12:30—Harry Sosnik's Orchestra

CBS-WABC NETWORK

BASIC—East: wabc wadc woko wcao waab wnac wgr wkbw wkrc whk ckiw wdrc wcau wip wjas wean wfbl wspd wjsv; Midwest: wbbm wfbm kmbc kmox wowo whas
EAST AND CANADA—wpg whp wibw whec wlbz wfea worc wicc cfrb ckac
DIXIE — wgst wsfa wbrc wqam wdod kira wrec wiac wdsu wtoc krld wrr ktrh ktsa waco koma wdbo wodx wbt wdae wbig wtar wdbj wwva wmbg wsjs
MIDWEST — wcah wgl wmt wmbd wtaq wisn wibw kfh kfab wkbn wcco wsbt
MOUNTAIN—kvor klz koh ksl
COAST—khj koin kgb kfrc kol kfpy kvi kfbk kmj kwg kern kdb kgmb

Cent. East.
4:15— 5:15—Dictators Orchestra—to c
4:30— 5:30—Jack Armstrong—es only
4:45— 5:45—Cowboy Tom—east only
5:00— 6:00—Buck Rogers, Skit—east only; Skippy, Sketch—west only
5:15— 6:15—Bobby Benson—east only; Al and Pete, Songs—Dixie and west
5:30— 6:30—Songs by Vera Van—east; Jack Armstrong—midwest repeat
5:45— 6:45—Music Box—wabc; Enoch Light Orchestra—Dixie and west
6:00— 7:00—Myrt & Marge—east only; Louis Panico Orchestra—midwest
6:15— 7:15—Just Plain Bill — east; Texas Rangers—west; Panico Orc. —midwest; Travers Orches.—Dixie
6:30— 7:30—Music on the Air—east; Kasper Sisters—west; Buck Rogers —midwest rpt; Showmen—Dixie
6:45— 7:45—Boake Carter, Talk—basic; Between the Bookends—west
7:00— 8:00—The Happy Bakers—basic
7:15— 8:15—Edwin C. Hill — basic; Choir—west; Taximeter—Dixie
7:30— 8:30—Bing Crosby — also cst; Louis Panico Orchestra—midwest
8:00— 9:00—Stokowski Orches.—c to c
8:15— 9:15—Kostelanetz Presentation
8:30— 9:30—Lulu McConnell—c to cst
9:00—10:00—Wayne King Orchestra—to c; Ernie Valle Orchestra—Dixie
9:15—10:15—Melodic Memories—Dixie
9:30—10:30—CBS Broadcast—c to cst
9:45—10:45—Deep River Orches.—basic; Myrt and Marge—rpt for west
10:15—11:15—Boswell Sisters—c to cst
10:30—11:30—Glen Gray Orches.—c to c
11:00—12:00—Leon Belasco Orch.—to c
11:30—12:30—Abe Lyman Orch.—c to c
12:00— 1:00—Dance Hour—wabc only

NBC-WJZ NETWORK

BASIC — East: wjz wbz-wbza wbal wham kdka wgar wjr wlw wsyr wmal; Midwest: wcky kyw wenr wls kwk kwcr koil wren wmaq kso wkbf
NORTHWEST & CANADIAN — wtmj wiba kstp webc wday kfyr crct cfcf
SOUTH — wrva wptf wwnc wis wjax wfla-wsun wiod wsm wmc wsb wapi wjdx wsmb kvoo wky wfaa wbap kprc woai ktbs kths wsoc
MOUNTAIN—koa kdyl kgir kghl
PACIFIC COAST — kgo kfi kgw komo khq kfsd ktar

Cent. East.
4:30— 5:30—The Singing Lady—east
4:45— 5:45—Orphan Annie—east only
5:00— 6:00—U. S. Army Band Concert
5:30— 6:30—Three X Sisters — east; The Singing Lady—repeat to west
5:45— 6:45—Lowell Thomas — east; Orphan Annie—repeat to midwest
6:00— 7:00—Amos 'n' Andy—east only
6:15— 7:15—Baby Rose Marie—east
6:30— 7:30—Potash-Perlmutter, Skit
6:45— 7:45—Mme. Frances Alda—to c
7:00— 8:00—Side Show Variety Prog.
7:33— 8:30—Paulist Choristers Prog.
7:45— 8:45—Red Davis, Sketch—basic
8:00— 9:00—Weekly Minstrels Show
8:30— 9:30—Melody Moments & Vocal
9:00—10:00—Marcel Rodrigo, Baritone
9:30—10:30—Henri Deering, Pianist
9:45—10:45—Planned Recovery, Talk
10:00—11:00 — Roxy's Players — east; Amos 'n' Andy—repeat for west
11:00—12:00—Don Bestor & Orchestra
11:30—12:30—Eddie Elkins & Orchestra

SUNDAY RADIO PROGRAMS

SUNDAY, DECEMBER 24 (Central and Eastern Standard Time)

Note: All programs to key and basic chains or groups thereof unless specified; coast to coast (c to c) designation includes all available stations.

Programs subject to change. Day.

NBC-WEAF NETWORK

BASIC — East: weaf wlw weei wtic wjar wtag wcsh wfi wlit wfbr wrc wgy wben wcae wtam wwj wsai; Mid: ksd wmaq wcfl woc-who wow wdaf wkbf
NORTHWEST & CANADIAN — wtmj wiba kstp webc wday kfyr crct cfcf
SOUTH — wrva wptf wwnc wis wjax wfla-wsun wiod wsm wmc wsb wapi wjdx wsmb kvoo wky wfaa wbap kprc woai ktbs kths wsoc
MOUNTAIN—koa kdyl kgir kghl
PACIFIC COAST — kgo kfi kgw komo khq kfsd ktar kgu

(MORNING)

Cent. East.
7:00— 8:00—Melody Hour—basic chain
8:00— 9:00—Balladeers' Male Chorus
8:30— 9:30—The Cloister Bells, Sacred
8:45— 9:45—Jay Alden Edkins, Basso
9:00—10:00—The Radio Pulpit—basic
9:30—10:30—Mexican Marimba Band
10:00—11:00—Hall and Gruen, Pianists
10:15—11:15—Major Bowes—also coast
11:15—12:15—The Morning Home Circle
11:30—12:30—The U. of C. Round Table

(AFTERNOON)

12:00— 1:00—Russian Symphonic Choir
12:30— 1:30—Dale Carnegie, Lecturer
1:00— 2:00—Gene Arnold—also coast
1:30— 2:30—Elizabeth Lennox, Songs
1:45— 2:45—Gems of Melody, Orches.
2:00— 3:00—Wayne King Orch.—to c
2:30— 3:30—To Be Announced
3:00— 4:00—Fiddlers Three—cst to cst
3:15— 4:15—Johnny and Vee—also cst
3:30— 4:30—Sunday Concert—also cst

CBS-WABC NETWORK

BASIC—East: wabc wadc woko wcao waab wnac wgr wkbw wkrc whk ckiw wdrc wcau wip wjas wean wfbl wspd wjsv; Midwest: wbbm wfbm kmbc kmox wowo whas
EAST AND CANADA—wpg whp wibw whec wlbz wfea worc wicc cfrb ckac
DIXIE — wgst wsfa wbrc wqam wdod kira wrec wiac wdsu wtoc krld wrr ktrh ktsa waco koma wdbo wodx wbt wdae wbig wtar wdbj wwva wmbg wsjs
MIDWEST — wcah wgl wmt wmbd wtaq wisn wibw kfh kfab wkbn wcco wsbt
MOUNTAIN—kvor klz koh ksl
COAST—khj koin kgb kfrc kol kfpy kvi kfbk kmj kwg kern kdb kgmb

(AFTERNOON)

12:00— 1:00—Church of the Air—c to c
12:30— 1:30—Lazy Dan, Minstrels Man
1:00— 2:00—Helen Morgan & Orches.
1:30— 2:30—Abe Lyman's Orchestra
2:00— 3:00—N. Y. Philharmonic—c to c

NBC-WJZ NETWORK

BASIC — East: wjz wbz-wbza wbal wham kdka wgar wjr wlw wsyr wmal; Midwest: wcky kyw wenr wls kwk kwcr koil wren wmaq kso wkbf
NORTHWEST & CANADIAN — wtmj wiba kstp webc wday kfyr crct cfcf
SOUTH — wrva wptf wwnc wis wjax wfla-wsun wiod wsm wmc wsb wapi wjdx wsmb kvoo wky wfaa wbap kprc woai ktbs kths wsoc
MOUNTAIN—koa kdyl kgir kghl
PACIFIC COAST — kgo kfi kgw komo khq kfsd ktar

(MORNING)

Cent. East.
7:00— 8:00—Pictures in Tone—basic
7:30— 8:30—Law White, Organ—basic
8:00— 9:00—The NBC Children's Hour
9:00—10:00—Sketches of the Southland
9:30—10:30—Samovar Serenade, Orch.
10:00—11:00—Morning Musical, Strings
10:45—11:45—The Don Hall Trio—basic
11:15—12:15—Baby Rose Marie—east
11:30—12:30—Radio City Concert—to c

(AFTERNOON)

12:30— 1:30—Youth Conference—c to c
1:00— 2:00—Robinson's Bar-X Ranch
1:30— 2:30—Grenadier Guards Band
2:00— 3:00—London Christmas Bells
2:15— 3:15—Irene Rich in Hollywood
2:30— 3:30—Jan Garber Orch.—c to c
3:00— 4:00—To Be Announced
3:15— 4:15—Morin Sisters, Harmony
3:30— 4:30—At Concert Organ—c to c

SUNDAY, DECEMBER 24 (Central and Eastern Standard Time)

Note: All programs to key and basic chains or groups thereof unless specified; coast to coast (c to c) designation includes all available stations.

Programs subject to change. P. M.

NBC-WEAF NETWORK

BASIC — East: weaf wlw weei wtic wjar wtag wcsh wfi wlit wfbr wrc wgy wben wcae wtam wwj wsai; Mid: ksd wmaq wcfl woc-who wow wdaf wkbf
NORTHWEST & CANADIAN — wtmj wiba kstp webc wday kfyr crct cfcf
SOUTH — wrva wptf wwnc wis wjax wfla-wsun wiod wsm wmc wsb wapi wjdx wsmb kvoo wky wfaa wbap kprc woai ktbs kths wsoc
MOUNTAIN—koa kdyl kgir kghl
PACIFIC COAST — kgo kfi kgw komo khq kfsd ktar kgu

Cent. East.
4:00— 5:00—Drama of Dreams—basic
4:15— 5:15—The Romance of Science
4:30— 5:30—Talkie Picture Time, Play
5:00— 6:00—Catholic Program—c to c
6:00— 7:00—Mus. Comedy Revue—es
6:30— 7:30—Fur Trappers—weaf only
6:45— 7:45—Wendell Hall's Program
7:00— 8:00—Eddie Cantor Show—to c
8:00— 9:00—Merry Go 'Round—also c
8:30— 9:30—Familiar Music—c to cst
9:00—10:00—Jack Benny Show—to cst
9:30—10:30—John B. Kennedy—c to c
9:45—10:45—To Be Announced
10:15—11:15—Frances Langford, Songs
10:30—11:30—Minneapolis Symphony
11:30—12:30—Carlos Molina's Orchester

CBS-WABC NETWORK

BASIC—East: wabc wadc woko wcao waab wnac wgr wkbw wkrc whk ckiw wdrc wcau wip wjas wean wfbl wspd wjsv; Midwest: wbbm wfbm kmbc kmox wowo whas
EAST AND CANADA—wpg whp wibw whec wlbz wfea worc wicc cfrb ckac
DIXIE — wgst wsfa wbrc wqam wdod kira wrec wiac wdsu wtoc krld wrr ktrh ktsa waco koma wdbo wodx wbt wdae wbig wtar wdbj wwva wmbg wsjs
MIDWEST — wcah wgl wmt wmbd wtaq wisn wibw kfh kfab wkbn wcco wsbt
MOUNTAIN—kvor klz koh ksl
COAST—khj koin kgb kfrc kol kfpy kvi kfbk kmj kwg kern kdb kgmb

Cent. East.
4:00— 5:00—Roses and Drums, Drama
4:30— 5:30—Crumit-Sanderson, Songs
5:00— 6:00—Songs My Mother Sang—east; Around the Console—Dixie
5:30— 6:30—"Smiling Ed" McConnell—basic; Mary Manning—Dixie
5:45— 6:45—H. V. Kaltenborn—also c
6:00— 7:00—Ethel Waters Revue—east; Herbie Kay Orchestra—Dixie
6:30— 7:30—Syncopated Sermons—to c
6:45— 7:45—Rin Tin Tin—basic; Pianos—Dixie; Between the Bookends—west; H. Kay Orch.—midw
7:00— 8:00—The Nat Shilkret Concert
7:30— 8:30—The Dramatic Guild—to c
8:00— 9:00—Seven-Star Revue—c to c
9:00—10:00—Angelo Patri, Dramas—also coast; The Kibitzers—Dixie
9:15—10:15—Meistersingers—to Dixie
9:30—10:30—The English Singers—to c
10:00—11:00—"A Christmas Carol"—to c
11:00—12:00—Carol Service Hr.—c to c

NBC-WJZ NETWORK

BASIC — East: wjz wbz-wbza wbal wham kdka wgar wjr wlw wsyr wmal; Midwest: wcky kyw wenr wls kwk kwcr koil wren wmaq kso wkbf
NORTHWEST & CANADIAN — wtmj wiba kstp webc wday kfyr crct cfcf
SOUTH — wrva wptf wwnc wis wjax wfla-wsun wiod wsm wmc wsb wapi wjdx wsmb kvoo wky wfaa wbap kprc woai ktbs kths wsoc
MOUNTAIN—koa kdyl kgir kghl
PACIFIC COAST — kgo kfi kgw komo khq kfsd ktar

Cent. East.
4:00— 5:00—National Vespers—c to c
4:30— 5:30—Grand Hotel, Play—to c
5:00— 6:00—Sunday Symphony Con.
6:00— 7:00—Ted Weems Variety—to c
6:30— 7:30—Joe Penner Show—c to c
7:00— 8:00—Christmas in Germany
7:30— 8:30—Berlin Children's Choir
7:45— 8:45—To Be Announced
8:00— 9:00—Geo. M. Cohan & Orches.
8:30— 9:30—Walter Winchell—basic
8:45— 9:45—Gould & Shefter, Pianos
9:00—10:00—To Be Announced
9:30—10:30—Green Bros. Novelty Ors.
10:00—11:00—John Fogarty, Tenor Solos
10:15—11:15—Ennio Bolognini, 'Cellist
10:30—11:30—Paul Whiteman's Orches.
11:00—12:00—Dance Music Program
11:30—12:30—Wm. Scotti & Orchestra

DAILY RADIO PROGRAMS

TUESDAY, DECEMBER 26 (Central and Eastern Standard Time)

Note: All programs to key and basic chains or groups thereof unless specified; coast to coast (c to c) designation includes all available stations.

Programs subject to change. P. M.

NBC-WEAF NETWORK

BASIC — East: weaf wlw weei wtic wjar wtag wcsh wfi wlit wfbr wrc wgy wben wcae wtam wwj wsai; Mid: ksd wmaq wcfl woc-who wow wdaf wkbf
NORTHWEST & CANADIAN — wtmj wiba kstp webc wday kfyr crct cfcf
SOUTH — wrva wptf wwnc wis wjax wfla-wsun wiod wsm wmc wsb wapi wjdx wsmb kvoo wky wfaa wbap kprc woai ktbs kths wsoc
MOUNTAIN—koa kdyl kgir kghl
PACIFIC COAST — kgo kfi kgw komo khq kfsd ktar kgu

Cent. East.
4:00— 5:00—The WEAF Music Box
4:30— 5:30—Dolittle Adventures—to c
4:45— 5:45—Nursery Rhymes—also c
5:00— 6:00—Mme Frances Alda—also c
5:30— 6:30—Weekly Hymn Sing—to c
5:45— 6:45—Cheerio Musical Mosaics
6:00— 7:00—The Mountaineers—weaf
6:15— 7:15—Billy Bachelor's Sketch
6:30— 7:30—Lum & Abner—east only
6:45— 7:45—The Goldbergs, Serial Act
7:00— 8:00—Sanderson-Crumit, Songs—east: B. Meroff's Revue—midwest
7:30— 8:30—Wayne King's Orchestra
8:00— 9:00—Ben Bernie and the Lads
8:30— 9:30—Ed Wynn & Band—c to c
9:00—10:00—Seth Parker's Cruise—to c
9:30—10:30—Madame Sylvia—also cst
9:45—10:45—Robert Simmons, Tenor
10:00—11:00—John B. Kennedy's Talk
10:15—11:15—Jack Russell Orc.—east; Lum and Abner—midwest repeat
10:30—11:30—Paul Whiteman Orches.
11:00—12:00—Dance Music Program
11:30—12:30—Freddie Martin Orchestra

CBS-WABC NETWORK

BASIC—East: wabc wadc woko wcao waab wnac wgr wkbw wkrc whk ckiw wdrc wcau wip wjas wean wfbl wspd wjsv; Midwest: wbbm wfbm kmbc kmox wowo whas
EAST AND CANADA—wpg whp wibw whec wlbz wfea worc wicc cfrb ckac
DIXIE — wgst wsfa wbrc wqam wdod kira wrec wiac wdsu wtoc krld wrr ktrh ktsa waco koma wdbo wodx wbt wdae wbig wtar wdbj wwva wmbg wsjs
MIDWEST — wcah wgl wmt wmbd wtaq wisn wibw kfh kfab wkbn wcco wsbt
MOUNTAIN—kvor klz koh ksl
COAST—khj koin kgb kfrc kol kfpy kvi kfbk kmj kwg kern kdb kgmb

Cent. East.
4:00— 5:00—Skippy, Sketch—east only
4:15— 5:15—Phil Regan, Tenor—to cst
4:30— 5:30—Jack Armstrong—es only
4:45— 5:45—George Hall Orches.—to c
5:00— 6:00—Buck Rogers—east only; Skippy, Sketch—repeat for midwest
5:15— 6:15—Bobby Benson—east only; Al and Pete—west & Dixie only
5:30— 6:30—The Dictators—east; Jack Armstrong—repeat for midwest
5:45— 6:45—Little Italy — east; Piano Recital—Dixie; Memories—west
6:00— 7:00—Myrt & Marge—east only; Louis Panico Orchestra—midwest
6:15— 7:15—Just Plain Bill — east; The Canadians—Dixie; Panico Or. —midwest; Texas Rangers—west
6:30— 7:30—Del Campo, Tenor—basic; Buck Rogers—repeat for midwest
6:45— 7:45—Boake Carter, Talk—basic; Between the Bookends—west
7:00— 8:00—To Be Announced
7:15— 8:15—Edwin C. Hill — basic; Orches.—Dixie; Organalities—west
7:30— 8:30—Voice of Experience—c; Louis Panico Orchestra—midwest
7:45— 8:45—The Columbians—c to cst
8:00— 9:00—Stokowski Orches.—c to c
8:15— 9:15—Alexander Woolcott—to c
8:30— 9:30—Californian Melodies—to c
9:00—10:00—Glen Gray Revue—to c
9:30—10:30—CBS Broadcast—c to cst
9:45—10:45—Evan Evans, Songs—basic; Myrt and Marge—repeat for w
10:15—11:15—Gertrude Niesen—c to c
10:30—11:30—Isham Jones Orch.—c to c
11:00—12:00—Vincent Lopez Or.—c to c
11:30—12:30—Ace Brigode Orch.—c to c
12:00— 1:00—Dance Hour—wabc only

NBC-WJZ NETWORK

BASIC — East: wjz wbz-wbza wbal wham kdka wgar wjr wlw wsyr wmal; Midwest: wcky kyw wenr wls kwk kwcr koil wren wmaq kso wkbf
NORTHWEST & CANADIAN — wtmj wiba kstp webc wday kfyr crct cfcf
SOUTH — wrva wptf wwnc wis wjax wfla-wsun wiod wsm wmc wsb wapi wjdx wsmb kvoo wky wfaa wbap kprc woai ktbs kths wsoc
MOUNTAIN—koa kdyl kgir kghl
PACIFIC COAST — kgo kfi kgw komo khq kfsd ktar

Cent. East.
4:30— 5:30—The Singing Lady—east
4:45— 5:45—Orphan Annie—east only
5:00— 6:00—Richard Himber Orches.
5:30— 6:30—Mary Small, Songs—east; The Singing Lady—repeat for wes
5:45— 6:45—Lowell Thomas — east; Orphan Annie—repeat to midwest
6:00— 7:00—Amos 'n' Andy—east only
6:15— 7:15—Radio in Education—to c
6:45— 7:45—The Rhythm String Quar.
7:00— 8:00—Crime Clues, Dramatic
7:30— 8:30—Health Adventures, Talk
7:45— 8:45—Hillpot & Lambert, Songs
8:00— 9:00—Music Memories & Poet
8:30— 9:30—Men of Daring—wjz only
9:00—10:00—The Variety Cruise—wjz
9:30—10:30—To Be Announced
10:00—11:00—Leaders Male Trio—east; Ames 'n' Andy—repeat for west
10:15—11:15—The Poet Prince—basic
10:30—11:30—Meyer Davis Orchestra
11:00—12:00—Phil Harris & Orchestra
11:30—12:30—Harry Sosnick Orchestra

The sight-seeing bus has arrived in India, the first line to be operated for the convenience of tourists being known as "The Ganges Valley Pullman Service."

In the Malay Islands the period of the year when Venus is observed closest to the moon is regarded as the most opportune time for marriage proposals.

Christmas Dawn At Redeemer Church

The outstanding service at Christmastide at the Lutheran Church of the Redeemer is the dawn service held at 6 o'clock Christmas morning. In spite of the early hour the attendance at this service is usually one of the largest in the year. It is expected that the attendance this Christmas will exceed that of previous years. The service opens with the singing of "Silent Night" by the choirs in the vestibule followed by an inspiring Christmas processional hymn. The choir will render appropriate Christmas music which will include Adams' "Holy Night", the solo part of which will be taken by Mrs. O. E. Brandorff. The sermon will be preached by the pastor, the Rev. O. E. Brandorff, who has chosen as his topic, "The People—Have Seen a Great Light!" The service lasts only about one hour. No other services are held on Christmas Day.

At 7:30 Sunday evening the Sunday school will hold its Christmas service when a pageant, "In the Fullness of Time", will be presented, followed by exercises by the scholars. Scholars will bring white gifts of food for needy members of the congregation.

Following the service Sunday evening the Senior Luther Leaguers will go out caroling at the homes of shut-ins.

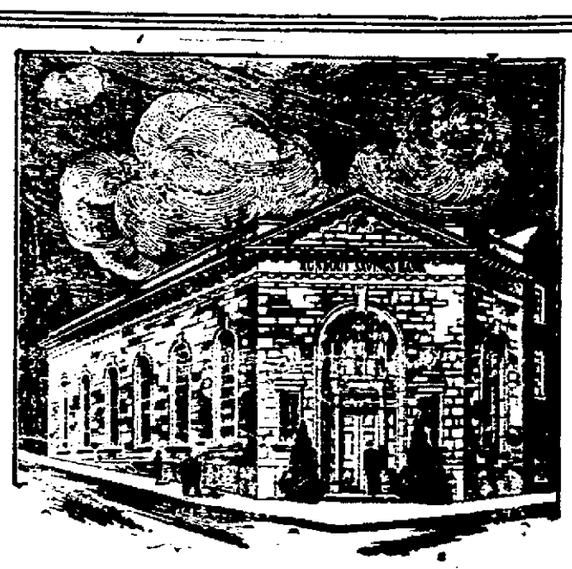

Merry Christmas

Down through the centuries the message of the Yuletide season has come—the words unchanged and the Christmas spirit as strong today as ever.

As you seek joy in doing things for others—in spreading happiness through good fellowship—you become a part of Christmas itself.

With this greatest of holidays before us, we join the good wishes of the world—grateful too, for the spirit of friendship which links so many of our customers to us.

Rondout Savings Bank

KINGSTON, NEW YORK.

Financial and Commercial

New York, Dec. 23 (AP)—The stock market hung up its trading shingles and adjourned for Christmas today after a brief session which was spotted with profit taking in yesterday's buoyant gainers. While there were a number of scattered advances, the close was somewhat irregular. Transfers approximated 1,000,000 shares.

Dealings in the silver group and various specialties was quite prominent in the first hour, but the activity dwindled later and there were some recoveries. U. S. Steel preferred got up 4 points at one time in a sizeable turnover. Gold mining issues were fairly firm, but the tobaccos extended their declines of the previous session. American Telephone rallied after early heaviness. The gold mining shares came into prominence in the last few minutes with some substantial advances.

Shares of Homestake Mining were up 5 points after an initial gain of 3, while Dome, Alaska Juneau and McIntyre advanced 1 to around U. S. Steel Preferred held a gain of 3 and the common was slightly higher. American Telephone finished up 1¼ and slight improvement was shown by Consolidated Gas, Western Union, Santa Fe and others. Liggett & Myers B and American Tobacco B dropped about 2 each and Reynolds B was down 2. Minor gains and losses were recorded by American Smelting, U. S. Smelting, Cerro De Pasco and Howe Sound. Allied Chemicals yielded 3 points and Union Pacific sagged 1½.

Quotations given by Parker, McIlroy & Co., members, N. Y. Stock Exchange, 120 Broadway, New York City; branch office, 282 Wall street.

Noon Quotations.

Allegheny Corp	3¼
A. M. Byers & Co.	22⅝
Allied Chemical & Dye Corp.	146½
Allis-Chalmers	18⅛
American Can Co.	96½
American Car Foundry	26½
American & Foreign Power	8½
American Locomotive	28
American Smelting & Ref. Co.	45⅛
American Sugar Refining Co.	48½
American Tel. & Tel.	109
American Tobacco Class B	66½
American Radiator	13⅞
Anaconda Copper	14⅝
Atchison, Topeka & Santa Fe	55¼
Associated Dry Goods	12½
Auburn Auto	53½
Baldwin Locomotive	11⅝
Baltimore & Ohio Ry.	22⅝
Bethlehem Steel	36⅝
Briggs Mfg. Co.	10⅞
Burroughs Adding Machine Co.	15⅛
Canadian Pacific Ry.	12⅜
Case, J. I.	68½
Cerro DePasco Copper	36
Chesapeake & Ohio R. R.	30⅝
Chicago & Northwestern R. R.	7⅛
Chicago, R. I. & Pacific	2⅝
Chrysler Corp	53½
Coca Cola	93½
Columbia Gas & Electric	11⅛
Commercial Solvents	31⅛
Commonwealth & Southern	1⅝
Consolidated Gas	35½
Consolidated Oil	10⅝
Continental Oil	17⅝
Continental Can Co.	74¼
Corn Products	75
Delaware & Hudson R. R.	54
Electric Power & Light	4⅛
E. I. DuPont	92⅝
Erie Railroad	15
Freeport Texas Co.	44
General Electric Co.	18½
General Motors	33⅞
General Foods Corp.	31½
Gold Dust Corp.	17¾
Goodrich (B. F.) Rubber	12⅞
Great Northern, Pfd.	19½
Great Northern Ore	10½
Houston Oil	
Hudson Motors	13¾
International Harvester Co.	39¾
International Nickel	21⅝
International Tel. & Tel.	13½
Johns-Manville & Co.	59
Kelvinator Corp.	11½
Kennecott Copper	20⅝
Kresge (S. S.)	12¾
Lehigh Valley R. R.	14
Liggett Myers Tobacco B	74⅝
Loews, Inc.	29⅞
Mack Trucks, Inc.	34½
McKeesport Tin Plate	
Mid-Continent Petroleum	11⅜
Montgomery Ward & Co.	22
Nash Motors	23¾
National Power & Light	8
National Biscuit	46⅛
New York Central R. R.	38¼
N. Y., N. Haven & Hart. R. R.	15⅝
North American Co.	13⅛
Northern Pacific Co.	22½
Packard Motors	3⅝
Pacific Gas & Elec.	15⅞
Penney, J. C.	53
Pennsylvania Railroad	30⅝
Philips Petroleum	15⅝
Public Service of N. J.	33⅝
Pullman Co.	51¼
Radio Corp. of America	6⅝
Republic Iron & Steel	16⅞
Reynolds Tobacco Class B	42⅜
Royal Dutch	
Sears Roebuck & Co.	42¼
Southern Pacific Co.	19½
Southern Railroad Co.	25¼
Standard Brands Co.	20⅞
Standard Gas & Electric	7
Standard Oil of Calif/	39⅞
Standard Oil of N. J.	45½
Studebaker Corp.	4⅝
Socony-Vacuum Corp.	16
Texas Corp.	24⅜
Texas Gulf Sulphur	41⅞
Timken Roller Bearing Co.	3[illegible]
Union Pacific R. R.	111
United Gas Improvement	14⅛
United Corp	4½
U. S. Cast Iron Pipe	18¼
U. S. Industrial Alcohol	49⅝
U. S. Rubber Co.	15⅛
U. S. Steel Corp.	47⅞
Western Union Telegraph Co.	53¼
Westinghouse Elec. & Mfg. Co.	35¾
Woolworth Co., (F. W.)	36⅝
Yellow Truck & Coach	4⅛

Fifth Ward Democratic Club.

The Fifth Ward Democratic Club's annual meeting will be held on Tuesday evening, December 26, at 8 o'clock at the club rooms, 290 North street. Officers will be elected for the year of 1934 and all members of the club are urged to be present.

Child of Destiny Born To Empress of Japan, Future 125th Mikado

A Son Has Entered the Ranks of The World's Oldest Dynasty—Tokyo, Broadcasts, Listens to Siren Proclamations at Dawn Today and Begins Mighty Celebration.

Tokyo, Dec. 23 (AP)—A child was born to the Empress of Japan today—a son destined some day to become the 125th Mikado of the world's oldest dynasty.

While in many other lands devout preparations were made to recall the birth of another infant—the Christ child—Japan hailed with deep emotion the coming of the little prince-ling.

One long blast from Tokyo's sirens split the air at dawn. The city held its breath. Another blast was heard, and the capital began a mighty celebration.

A single blast would have been cause for near mourning, as it had been at the coming of the four little girls—three still living—in the royal household.

But two meant the arrival of the long and eagerly awaited crown prince of the island empire of nearly 100,000,000 future subjects.

First son of the five children born to their majesties, Emperor Hirohito and Empress Nagako, the infant weighed seven and one-eighth pounds, was perfect in every way.

To the happy palace hastened an army of high officials and foreign diplomats—among them United States Ambassador Joseph C. Grew—to extend congratulations.

By the time they arrived, the plaza in front of the double bridge spanning the moat at the entry to the palace was crowded by over-joyed throngs.

Thousands bowed humbly and reverently in the direction of the apartment where mother and child were reported doing well.

Throughout the day, other thousands streamed to the scene and within a few minutes after the announcement that the princeling had been born—at 6:39 a. m.—flags fluttered everywhere.

Trial Jurors Drawn For County Court

The following trial jurors were drawn this morning for attendance at the January term of county court which will be convened Monday, January 8, at 2 o'clock, with County Judge Frederick G. Traver presiding:

Ackert, John, Kingston, R. 4.
Aldridge, Arthur, Binnewater.
Barnett, Samuel, St. Remy.
Baumer, Jacob, Wallkill.
Bell, Frank, Pine Bush.
Burns, John, Sr., 42 Post street.
Burroughs, Julian, West Park.
Bush, David, 240 W. Chestnut street.
Cashin, Martin, 16 Clinton avenue.
Castilino, John, Highland.
Clark, Marvin J., Wawarsing.
Clark, Robert, Port Ewen.
Collins, Daniel D., Milton.
Cullen, Thomas, 171 Abeel street.
Crystal, Maurice, May Park.
Davis, Preston, Kerhonkson.
DuBois, Martin Lee, New Paltz.
Eignor, Harold, Pine Hill.
Graham, Cecil, Arkville.
Hasbrouck, William, Ellenville.
Houghtaling, Lewis, Stone Ridge.
Jones, B. W., 157 Elmendorf street.
Jones, Humphrey, Kingston, R 4.
Latham, Ford, Saugerties.
Lord, Calvin E., 84 Franklin street.
O'Mara, Daniel A., 84 Cedar street.
Paradise, Walter, Tillson.
Paulsen, Chas. J., 98 Clifton avenue.
Rickert, Norman, Oliverea.
Rowe, Millard, West Hurley.
Schryver, William, Ulster Park.
Smith, Grant, Hurley.
Sutherland, Henry, Jr., Stone Ridge.
Taylor, Harold, Port Ewen.
Tongue, Arthur C., 9 Orchard street.
Townsend, Theron, Shandaken.

Two Games Scheduled At Rosendale Hall

At Firemen's Hall, Rosendale, tonight, the regular weekly basketball games will be played, the feature being between the village Firemen and Cold Springs, starting at 8:45 o'clock. The preliminary will bring together the Rexalls and Kingston Senecas. This is slated for 7:45. Dancing will follow the games.

Manager Delaney hopes his Firemen will come through with a victory tonight in order to fortify their chances of winning Christmas night when they play at home against some formidable club he expects to book.

THE JOINERS

News of Interest to Members of Fraternal Societies

Golden Sunset Lodge, 237, L. A. to B. of R. T., will hold its regular meeting Monday night, December 25, at 8 o'clock sharp, in Mechanics' Hall, 14 Henry street.

Rondout Commandery, No. 52, Knights Templar, will hold its next regular conclave Wednesday evening, December 27. Important business will be transacted and refreshments will be served following the meeting.

The regular and general meeting of Kingston Lodge, 321, Independent Order of Brith Abraham, will be held Sunday, December 24, at 7:30 p. m. at the Hebrew school hall on Post street. All members are urged to attend this annual meeting when nomination and election of officers will take place.

George Morris Ends Life By Drowning

Negro Arrested For Operating a Still Ties Weights to His Wrists, Red Necktie to Dock and Jumps Into Hudson River Friday Afternoon.

Using rope to fasten two brake shoes from a brick car, each weighing about 15 pounds to his wrists, George Morris, a negro, shouted "Goodbye boys" to Deputy Sheriff Charles McCullough and Isaac Norman, who stood talking together about 200 feet away from the dock, and jumped into the Hudson river, after first tying his red necktie to the string piece of the dock to designate the spot from which he jumped shortly after 4 o'clock Friday afternoon. The body was recovered later and taken in charge by Coroner W. Norman Conner.

McCullough and Norman had seen Morris sitting on the string piece of the dock near the Shultz brickyard, but were not aware of what he was doing as they were too far away to notice closely. Morris evidently had made all arrangements to end his life, for he had taken the brake shoes from a small brick car and had obtained lengths of rope which he attached to the weights and then tied firmly about both wrists. He was wearing arctics and had left them unbuckled on his feet.

Morris was to be arraigned in police court next week on a charge of operating a still without first obtaining a license from the state alcoholic control board. When the police armed with a search warrant had gone to his shack they had found Morris ill in bed under a doctor's care while the still was in his shack.

As Morris yelled and jumped into the icy waters of the river, McCullough and Norman ran to the dock but Morris had sunk from view. McCullough ran to the nearest telephone and called up police headquarters and Sergeant Simpson and Officer Cramer rushed to the scene. Captain Albrecht, of the Abeel street fire station, and Deputy Sheriff Vredenburgh, of the sheriff's office, also responded to the call, and grappled for the body, which was recovered about half an hour later.

The death of Morris adds a tragic chapter to the story that was first brought to the attention of the police when William Banks arrested Ernest Terrill, who had struck him over the head with an empty stone jug. For that offense Terrill is now serving 30 days in the county jail.

Banks also told the police that Terrill and Morris and another negro were operating a still and manufacturing corn whiskey which they were selling for 25 cents a pint. That led to the police obtaining a search warrant and seizing the still. Morris was not taken into custody as he was ill in bed, but Deputy Sheriff McCullough said that he would bring Morris to the city hall when he recovered from his illness.

Morris had been obtaining food slips from the home relief office here and, according to the police, he and other negroes had been pooling the slips and obtaining sugar and corn with which to manufacture whiskey, instead of food.

Pay for Battery A At Armory Tonight

Members of Battery A, 156th Field Artillery, New York National Guard, will receive their pay for drills in cash at the new armory tonight from 6 to 7 o'clock, Lieutenant James P. Byrne, commander, announced today.

Lieutenant Byrne arranged to pay his men in cash because pay checks will not arrive until too tardy a time for Christmas shopping. The amount to be handed out to A Battery men will circulate $700 in Kingston.

Last night Lieutenant R. C. Shults of Headquarters Battery paid off his men. Their checks amounted to approximately $275. This added to the $700 to be handed out tonight makes $975 put into circulation through the National Guard.

Former Ellenville Man Is Bankrupt

New York, Dec. 22 (Special)—Harry Miller, an unemployed carpenter, formerly of Ellenville and now of 95 Suffolk street, New York, filed a voluntary petition in bankruptcy in United States District Court here today. His liabilities are $1,200 and assets nil.

Ellenville creditors named include Meyer Silberman, with a partly secured claim for $150. William H. Deyo Co., $400, Newton H. Fessenden of Kingston as attorney for Mundet Cork Corp., $312, Ellenville Lumber Co., $250, and Rose and Douglas, $38.

WEST PARK.

West Park, Dec. 23.—The basketball game played in the West Park Community House last week was well attended.

Mr. and Mrs. Johanson spent Tuesday out of town.

Mr. Bellshawl visited Poughkeepsie on Tuesday.

Leslie Ackert and Herbert Gindrat and LeRoy Terwilliger were in Kingston on Monday.

Miss Myrtle DuBois of Kingston and Mrs. Lottie Terwilliger visited the Marbletown cemetery on Tuesday.

George Valli and Mario Valli have returned home after several days spent in New York city.

Tony Valli, Jr., is spending some time with his father, Tony Valli, Sr., of West Park.

A number of people of this locality are ill with colds.

Raymond Burr and friend of Kingston called on Mrs. Lottie Terwilliger one day last week.

Mr. and Mrs. Johanson entertained some of their friends on Wednesday evening.

Mrs. Otto Drake of Newburgh spent Tuesday evening with her parents, Mr. and Mrs. Lucas Conner.

Mrs. Zelma Quick spent Thursday with her parents, Mr. and Mrs. Edison Dimsey, Sr., of Highland.

Charles Schoonmaker of Ulster Park called on Lefor Terwilliger on Saturday afternoon.

Mr. Schoonmaker the road commissioner is keeping the highways in excellent condition.

Byrd Makes Flight Over Antarctic Sea To Explore Ice Pack

Surprise Take-Off in Seaplane Over Ross Sea Reveals Open Waters Beyond Apparently Impenetrable Ice Floe—May Solve Extent of Open Waters.

Aboard Byrd Flagship, Antarctica, Dec. 23 (AP) (By Mackay Radio)—A flight over the uncharted vastness of the Ross sea has convinced Rear Admiral Richard E. Byrd that he will be able to push his ship much farther toward Little America than he first expected.

When his flagship ploughing along the 160th meridian, encountered what seemed to be an impenetrable ice pack, Admiral Byrd ordered the ship back to open water, lowered his huge seaplane over the side and took off yesterday in a surprise flight over the unknown spaces lying ahead.

He returned four hours later with the report that there was no heavy ice pack ahead, contrary to the usual belief. There was supposed to be an impenetrable pack extending far across the Ross sea, backed by a mass of land somewhat of an island pelago. After what he observed on his flight, however, Admiral Byrd was not so sure of this.

"It wouldn't surprise me if open sea existed clear to the continental limits that we explored on our flights eastward of Little America in 1929 and 1930," the explorer said. "To the limit of vision open water could be seen and the pack we saw was all young, shallow, pancake ice. It may be that further exploration in this vicinity would have the effect of extending the known limits of the Ross sea. I think we might have solved the thing if we had not run out of gas and had to turn back."

Christmas Party Time At Union Hose House

Monday, Christmas, will be another great day in the annals of Union Hose Co. No. 4. On that day, the members will have their yearly visitor, Santa Claus. He will be on hand to entertain at a Christmas party which the members hold for the children of Ponckhockie each year, and will arrive about 2 o'clock in the afternoon for the rest of the day.

On his arrival, he will be treated the same as last year, with a ride on the fire truck which will take him around the different sections of Ponckhockie so that he can see just where many of his little friends live. After the ride he will be taken back to the firehouse and escorted up to the meeting rooms where he will find a beautifully decorated Christmas tree and a house full of children awaiting him. After seeing that everything is in order, he will immediately start distributing the gifts. After each child receives his gift, he wishes them to assemble in the carriage house, where he will have them entertained with songs and music. After he sees that each child is happy he will leave for his home in the far north where he will immediately start work on his plans for next year.

In regards to the party, the members wish to state that it is strictly for Ponckhockie youngsters. Parents in other sections of the city should inform their children accordingly. As much as the members would like to serve all the children in the city, they find that impossible.

Switz Couple Hearing On Espionage Today

Paris, Dec. 23 (AP).—Opening a French court investigation into what police claim is an international spy ring, Magistrate Benon today examined Robert Gordon Switz, 28 year old American, who denied all connection with the alleged espionage.

Switz, looking extremely young despite a three days' growth of beard, recounted five visits he had made to France and said he came here last in the spring as a representative of the Macneel Instruments Corporation of New York.

His 22 year old wife, the former Marjorie Tilley of New York, arrived in a patrol wagon from the women's prison and was to be examined after her husband.

The legal counsel for all the 19 as the examining magistrate began suspects under arrest were present as the examining magistrate began his work.

Contests Tonight At Comforter Hall

The regular Saturday basketball program will go on at Comforter Hall tonight, three games being scheduled as follows:

Young Wiltwycks vs. Loyal Vikings, 7 o'clock.

Comforter Girls vs. St. Mary's, 8 o'clock.

Comforter Seniors vs. Knights of Columbus, 9 o'clock.

The Houston, Tex., city council refused to permit dog races or marathon walking contests in Sam Houston hall, site of the national Democratic convention in 1928.

List of Collectors For Ulster County

The following is a list of Collectors in the various towns of Ulster county for the years 1934-1935 together with their post office addresses.

Denning, Frank L. Sagendorf, Eureka.

Esopus, Ezra V. Hotaling, Port Ewen.

Gardiner, Stanley Gray, New Paltz.

Hardenbergh, Rachel Todd, Senger.

Hurley, Winfield Snyder, Hurley.

Kingston, Peter Krom, Kingston, Route 2.

Lloyd, Richard Burton, Highland.

Marbletown, Seba Gunstra, Accord, R. F. D.

Marlborough, John B. Mc Gowan, Marlborough.

New Paltz, Jay Zimmerman, New Paltz.

Olive, John B. Davis, Krumville.

Plattekill, Martha Whitmore, Plattekill.

Rochester, Benjamin Burger, Accord.

Rosendale, Joseph Yunker, Maple Hill.

Saugerties, Ira M. Vedder, Saugerties, Route 2.

Shandaken, Raymond Kirk, Phoenicia.

Shawangunk, Everett M. Cameron, Wallkill, Route 1.

Ulster, Ralph Lyons, Kingston, Route 4.

Wawarsing, Florence Hornbeck, Ellenville.

Woodstock, Newton Reynolds, Bearsville.

Town Superintendents To Serve for Two Years

Town Superintendents elected at the last general election who will serve in their respective towns for the next two years are:

Denning, Elmer Schultz, Claryville.

Esopus, William Henry Knoll, Ulster Park.

Gardiner, Cornelius Donahue, Gardiner.

Hardenbergh, Charles Todd, Senger.

Hurley, Matthew Williams, West Hurley.

Kingston, William Myers, Kingston, Route 2.

Lloyd, Harry Elliott, Highland.

Marbletown, Harry Shea, Accord, RFD.

Marlborough, Percy V. Bunker, Milton.

New Paltz, Louis Van Alst, New Paltz.

Olive, Claude Bell, West Shokan.

Plattekill, Rulisof Ward, Modena.

Rochester, Ira Deyo, Accord.

Rosendale, Owen Mooney, Rosendale.

Saugerties, Harry K. Myer, Saugerties.

Shandaken, Leonard Ford, Shandaken.

Shawangunk, Daniel Van Alst, Wallkill.

Ulster, Charles Stauble, Ruby.

Wawarsing, William Fleckenstein, Ellenville.

Woodstock, Joseph Hutty, Woodstock.

10 Blind Children Removed By State

Albany, N. Y., Dec. 23. (AP).—Because of treatment described by State Welfare Commissioner David C. Adie as "verging on cruelty," New York state has removed all of the 10 blind children which had been placed in the Arthur Sunshine Home and Kindergarten for Blind Children at Summit, N. J.

The last four of the 10 were taken out of the institution December 12, but it was not known by the public until yesterday. Dr. Adie's action was approved the state welfare commission at a meeting December 19.

Following the removal of the children, the state education department announced it had withdrawn its approval of the kindergarten.

About the Folks

Mr. and Mrs. C. S. Brooks of 9 Walnut street left today for St. Petersburg, Fla., for the winter.

Miss Isabel C. Malone, a student at Barnard College, New York city, is spending the holiday vacation at the home of her parents, 34 Levan street.

Mr. and Mrs. G. F. Regendahl of 23 Johnston avenue left here this morning for Manoa, Pa., to spend the Christmas holidays with their son and family.

Mr. and Mrs. Herman King of New York city are spending the holiday season at the home of their son and daughter-in-law, Mr. and Mrs. Al King, 126 Pearl street.

Society Notes

Engagement Announced.

New Paltz, Dec. 23.—Mr. and Mrs. Irving O. Ayers announce the engagement of their daughter Beatrice, to Abram Paradise of Tillson, son of Mr. and Mrs. Walter Paradise. There has been no date set for the wedding.

Thirty Days In Jail.

James Manning of Newburgh a salesman, arrested December 20 by Sergeant Lockhart, charged with petit larceny, was arraigned Friday before Justice Walter Hasbrouck. He was given 30 days in the Ulster county jail.

Dance At Accord

A Pre-Christmas dance will be held tonight at the I.O.O.F. Hall, Accord.

Local Death Record

Adeline [illegible] of Elm street, Saugerties died at her home Friday [illegible] lives at her late residence Sunday afternoon at 2 o'clock. Interment in Chestnut Hill Cemetery.

Santa DeMicco died at East Kingston Friday. Funeral from the home of her parents, Mr. and Mrs. Godiano DeMicco, Monday morning at 10 o'clock, thence to St. Colman's Church. Interment will be in the family plot in St. Mary's cemetery.

New Paltz, Dec. 23. Funeral services for Mrs. Mary Elizabeth DuBois Drake, widow of George Drake, were held at the home of her daughter, Mrs. Henry Eltinge, Friday, December 22. The Rev. Gerrett G. Wullschleger of the Reformed Church officiated. Burial was in New Paltz rural cemetery.

New Paltz, Dec. 23—Mrs. Sarah A. Miner, mother of the Rev. Edwin D. Miner, a former pastor of the New Paltz Reformed Church died at the home of her daughter in Harrison, N. Y., last week. Mrs. Miner won many friends in New Paltz while her son was pastor here, who are saddened to hear of her death.

The funeral of Catherine Souers Weeks, wife of Aaron K. Weeks, of 159 Smith avenue, who died Friday, will be held from the Henry J. Bruck Funeral Home, 442 Broadway, Tuesday morning at 9 o'clock and at 9:30 at St. Joseph's Church where a high Mass of requiem will be offered for the repose of her soul. Interment will be in the family plot in St. Mary's Cemetery. Friends may call at the funeral home to view the remains.

Moses D. Stokes, a carpenter contractor, who lived on the Springtown Road, town of New Paltz, died at the Kingston Hospital Friday night. Funeral at the chapel of A. Carr & Son, 1 Pearl street, Tuesday afternoon at 1:30 o'clock. Interment in Rosendale Plains Cemetery. Surviving are his wife, formerly Julia Sickler; two daughters, Bessie, wife of George Johnson of Ossining, and Mrs. Viona Jackson of New Paltz; five grandchildren, four sisters, Mrs. Anna Elting of Walden, Mrs. Elizabeth Mullen of Walden, Mrs. Louise Schepp of Catskill, Mrs. Julia Conorman of Kingston; one brother, Chester Stokes, of New Paltz.

The funeral of Mrs. Martin J. Oulton was held from the late home, 195 Hone street, this morning at 9 o'clock and thence to St. Mary's Church where a high Mass of requiem was celebrated for the repose of her soul by the Rev. Benjamin Roth. The services were largely attended and there were many beautiful floral offerings and a number of spiritual bouquets in the form of Mass cards. The responses to the Mass were given by the children's choir. At the offertory the men's choir sang "Parce Domine" and at the conclusion "Benedictus". Interment was in the family plot in St. Mary's cemetery where the Rev. Joseph F. Moore pronounced the final absolution. The bearers were John Manning, Harry Johnston, John Fischer, Frank Oulton, Elmer Dressler and John Brown.

Cache of Old Gold Coins

A cache of ancient gold coins was found near Visby, Sweden, on the Swedish island of Gotland, in the Baltic sea. Some of the coins date back to 1411, and it is believed that they were buried in the earth around 1430 by Ivar Axelsson Tott, a powerful feudal lord of the island.

DIED

DE MICCO—At East Kingston, New York, Friday, December 23, 1933, Santa, beloved daughter of Godtano and Carrie De Micco.

Funeral from the residence of her parents on Monday morning, December 25, at 10 o'clock thence to St. Colman's Church. Relatives and friends are invited. Interment in family plot in St. Mary's cemetery.

HOUGHTALING—In this city, December 22, 1933, Edgar M. Houghtaling, of 161 Wall street.

Services at the chapel of A. Carr & Son, 1 Pearl street, on Tuesday at 10:30 a. m. Relatives and friends are invited. Interment in Wiltwyck Cemetery. Kindly omit flowers.

SNYDER—At her residence, Elm street, Saugerties, N. Y., Friday, December 22, 1933, Adeline Snyder, aged 82 years.

Funeral services will be Sunday afternoon at 2 o'clock from her late home. Interment in the Chestnut Hill cemetery.

STOKES—In this city, December 22, 1933, Moses D. Stokes of New Paltz, N. Y.

Funeral at the Chapel of A. Carr & Son, 1 Pearl street, on Tuesday at 1:30 p. m. Relatives and friends are invited. Interment in the Rosendale Plains cemetery.

WEEKS—Catherine (nee Souers), of 159 Smith avenue, on Friday, December 22, 1933, loving wife of Aaron K. Weeks, and devoted sister of Mrs. Anna M. Sills and Casper Souers of this city.

Relatives and friends are invited to attend the funeral from the Henry J. Bruck Funeral Home, 442 Broadway, Tuesday morning at 9 o'clock and 9:30 o'clock at St. Joseph's Church, where a high Mass of requiem will be offered for the repose of her soul. Interment in the family plot in St. Mary's cemetery. Friends may call at the Funeral Home at any time.

In Memoriam

In sad and loving memory of my beloved husband and father, Thomas C. Roosa, who passed into the great beyond into eternal rest Dec. 24th, 1917—16 years ago.

Oh how sweet it will be in that beautiful land to meet one another again.

Wife and Son
MRS. MARY A. ROOSA
WILLIAM D. ROOSA

WHEN YOU NEED A PLUMBER TELEPHONE 96
B. LOUGHRAN CO.
PLUMBING, HEATING AND METAL WORK
276 FAIR ST., KINGSTON, N. Y.

GEORGIA MARBLE

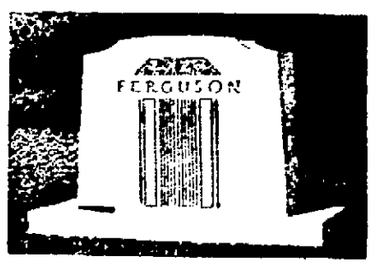

For that Unmarked Grave

If you are thinking of a memorial for the grave that has not yet been appropriately marked we hope you will visit our showroom.

You will be pleased with the variety of designs in durable Georgia Marble. These crystalline monuments are sold exclusively by us in this locality.

We recommend Georgia Marble because it reflects every ray of light and neither time nor weather spoils lettering or carving. It is actually the timeless stone.

The free booklet (48 pages), "Personality in Memorials," has many illustrations and much helpful information. Phone, write or call for a copy.

BYRNE BROTHERS
MAUSOLEUMS — MONUMENTS — MARKERS
Broadway, Henry & Van Deusen Sts., KINGSTON, N. Y.

MEMORIALS

FASHIONS by ELEANOR GUNN

Fashion Becomes Expert at Above the Belt Hits

The coat at left makes a feature of lapels and cuffs covered by shiny oilcloth quilted into ribs. The fabric is a black Rodier woolen in line check construction. The Maria Guy hat worn with this coat is of the oilcloth.

Assymetric cut gives originality to capelet treatment of the black flat crepe frock, feminized by fine pleatings and trimmed only by slides of brilliants on the belt.

The round collarless necklines of these models are strongly endorsed in this showing.

Wind blown is what Schiaparelli calls her coats with the wing collars and the skirt fulness pushed to the front. The model sketched also shows her latest interpretation of the wide shoulder line, which is unequivocally squared. The fabric is a fine black and green diagonal "black sheep" tweed; the waistline is fastened by two huge triangles of leather and the mannequin carries a novel shape in handbags, also of heavy calf leather.

Under this coat goes a dress of light brown woolen with one of the gay scarfs that are a midseason schiaparelli feature; this one is of crinkled ribbon that is banded in yellow, green and gray, and each of these bands is lined diagonally in black.

"Cavalier" is the name of the hat that accompanies this ensemble; it is knitted and has a tiny feather fancy marking the split in the back of the brim.

Copyright, 1933, by Fairchild.

All through the midseasoin collections are models of obliging adaptability, that by the addition or subtraction of various parts become something else. This black jersey frock from Chanel has a multicolored jacquard jersey gilet for morning wear, or a crisp plastron of white pique for afternoon. There is a sleeveless jumper of red velveteen with jersey and velveteen draped about the neck to end in a big flower-like rosette.

Sundown Stories

The Reindeer Ride

BY MARY GRAHAM BONNER

[illegible] take you some in my [illegible] Paddle Mud[illegible] keep right [illegible] presents until [illegible] reindeer would [illegible] delight [illegible] Santa's [illegible] were [illegible] and [illegible] Willy

[illegible] Mr. and Mrs. Quacko Duck on a [illegible], Mr. and Mrs. Quacker on a [illegible], and on the seventh reindeer [illegible] all of the little Chickens, [illegible] the little Ducks stood on the [illegible]

[illegible] all bad on to the reindeers [illegible] to be safe, for they knew [illegible] would travel great!

With good byes and Merry Christ[illegible] they were off and through the frosty air and over the snowy land they went so quickly that in a very little while they were back in Paddle Muddle.

They had no time to offer sugar to the reindeer as they had planned; for at once the reindeer were off again for the North Pole and their big treat of the year.

Willy Nilly started the fire, but after everyone was warm he let it go out so it would be cool for Santa to come down the chimney.

He hung up the stockings and then went out for a Christmas tree which would be all ready for Santa to trim.

"Oh, dear," sighed Top Notch, "I can hardly wait another moment." It was just what they all felt.

Monday—"Christmas Day."

OUR DAILY PATTERN

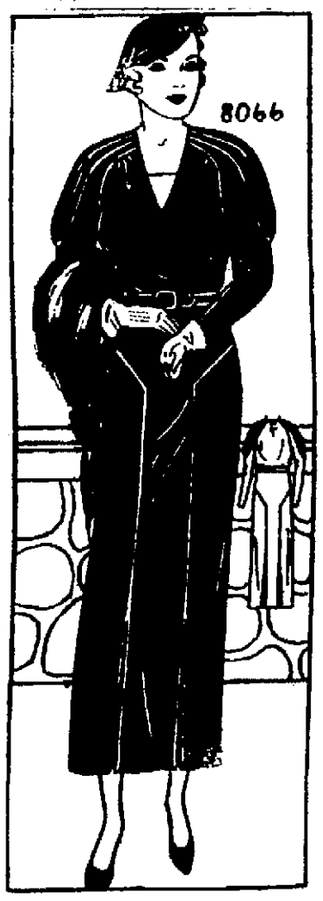

A Distinctive Model (For The Larger Woman)

8066. This is an excellent style for printed silks, crepes, velvets or sheer woolens. It features a new sleeve with raglan shoulder lines and plaits. The skirt has front and back panels extending in short yoke formation on the hips, and with low placed plait fulness at the panel seams. A tiny vestee forms a color contrast and squares the V neck, so becoming to stout figures.

Designed in 9 sizes: 36, 38, 40, 42, 44, 46, 48, 50 and 52. Size 46 will require 5¼ yards of 39 inch material. The vestee in contrast will require ¼ yard 7 inches wide. To finish sleeve and neck edges with bias binding requires 1¾ yard 1½ inch wide. The width of the dress at the lower edge with plaits extended is 2¾ yards.

A pattern of this illustration mailed to any address on receipt of 12c in coin or stamps by the Pattern Department, The Freeman, Kingston, N. Y. Be sure to state the size wanted.

Book of Fashions, Fall and Winter.

Send 15c in silver or stamps for our FALL and WINTER BOOK OF FASHIONS containing designs of Ladies', Misses' and Children's Patterns, also Hints to the Home Dressmaker.

HURLEY SCHOOL HELD HOLIDAY ENTERTAINMENT

Old Hurley school held its annual Christmas entertainment Thursday, December 21, at 2 p. m. A large number of parents and friends were present and judging from the spontaneous applause they thoroughly enjoyed the songs, recitations and plays presented by the pupils of the school.

Mrs. Relyea, principal, extended thanks to the parents and pupils who had arranged the costumes for the plays.

The candy for the school and visiting children was furnished by the Parent-Teacher Association. The school wishes to extend its sincere thanks to the P.-T. A for its liberality and splendid cooperation.

Here's for a Merry and Well Dressed Christmas

New York—If there is ever a season when fashion is a subject lacking its usually absorbing interest it is just before Christmas. One has little time for research work in these last hectic days and is supposed to be satisfactorily set for whatever the season brings by way of entertainment. Even though our need for clothes may be pressing, we are bound to be distracted by Christmas offerings but even more by those devastating sunshine clothes that make one itch to be away.

You may have time, however, for just one or two glittering generalities and we use the word "glittering" advisedly. Everything is sparkling just now, accessories particularly. It's a brave showing we mean to make as the bells peal for the Yuletide.

The smartest women lean toward black or quiet colors, with highlights that are calculated to blind the onlooker by their brilliancy. You may choose a dull silk, but you simply must blaze out some place or somewhere just to show that you are in the spirit of the new deal. Your head's as good a place to begin as any, besides which it's quite exciting to don tiaras and coronets and butterflies and mercury wings, not to mention stars, after long years of merely running a comb through one's bob and calling it a day, or a night.

If you are staying in town, your interest is naturally in small, close-fitting hats, either day or night. If you are southward bound, the chances are that you have gone sombrero and capeline in a big way.

We can wish you nothing better than to find gold in your stocking on Christmas morning, for day clothes just naturally call for gold, unless you are all for the classic strand of pearls.

That Christmas check you may find, and here's hoping you do, must not be spent, however, until you can take the time to get your mind back to fashions.

Gibson Girl Revived

In studying some of the formal dresses which are being worn this season, it is really amusing to see how closely the skirt silhouette follows the outline of the 1900s or the later Gibson Girl era. The straight, smooth line at front and the generous fulness at back, with the generous rather than the skimpy train, seems the best treatment for one of those fabrics that "stands alone" which have returned with other fabric and fashion traditions.

Youth Council State Conference

"Youths' Answer to the Challenge of Jesus" is the theme for the Eleventh Annual New York State Conference to be held at Rochester, New York on February 16, 17 and 18, 1934, under the auspices of the New York State Youth Council which is a non-profit group whose aim is the advancement and sharing of bountiful but too little used knowledge of the Christian way of life as it shapes the thought and action of youth.

The aims of the Conference are to be interpreted by a fine group of thinking Christian men and women who will present their mature views on the complex but fascinating world situation in which we exist. Their efforts will be distinguished from those of many others because they have let Christianity permeate their thinking as they prepare their addresses.

Delegations are already being arranged from various parts of the state. While plans have not been definitely arranged for by the local Council, it is thought a good delegation will again represent Kingston at the State Conference.

Hi-Y And Hi-Y Alumni Will Hold Reunion

The annual Hi-Y luncheon and reunion will be held at the Y. M. C. A. Wednesday, December 27, at 12:30 p. m. The reunion and luncheon is for all those who have been associated either with the boys' or the girls' Hi-Y Clubs during the past 12 years. Reservations for the luncheon may be made by calling the Y. M. C. A. before Tuesday noon.

Luncheon will be preceded by a basketball game between the present Hi-Y Club and the Alumni members. "Stu" Parks is the manager of the Alumni team and is picking out a strong five in hopes of defeating the present club's team, which has played together a number of times this year. The game will be called at 11 a. m. on the "Y" Court and is open to the public regardless of Hi-Y membership. A small admission charge will be made for the benefit of the present Hi-Y Club work.

The luncheon program will have as the principal speaker, Attorney Roger Loughran, who will speak on his experiences in South America. The program will also include a number of brief toasts by Hi-Y officers.

Phoenicia Church Services

Phoenicia, Dec. 23.—Phoenicia Methodist Episcopal Church, the Rev. E. Bond Brown, pastor.—Sunday, December 24, 1933. 10 a. m., Sunday school. 11 a. m., special Christmas service. Sermon topic, "The Spirit of Christmas." 7:30 p. m., candlelight service. "The Light of a Thousand Candles," by William E. Jones. The public is cordially invited to attend these services.

Christmas Week At the Y. M. C. A.

The schedule for the Y. M. C. A. for Christmas week sees many innovations especially in the boys' division. The gym classes on Christmas day will be discontinued as usual. The schedule for the week is as follows:

Sunday

Union service at Fair St. Reformed Church at 11:30 p. m., auspices Kingston Council, the Rev. F. B. Seeley, speaker.

Monday

No organized gym classes—showers open 9 a. m. to 9 p. m.

Tuesday

4—Student "B" Class (boys 12-13-14).
5:30—Business Men's Gym Class.
6:30—Triangle Club meeting.
7:30-9:00—Y. W. C. A. in pool.
7:45—Cosmopolitan Club.

Wednesday

11—Hi-Y vs. Hi-Y Alumni Basketball.
12:30—Hi-Y Luncheon.
6:15—Camp Preumaker Banquet and Reunion.

Thursday

3—Jr. Triangle Club party.
4—Y. W. C. A. in pool.
7—Employed Boys' Gym.
8:15—Volley Ball period.

Friday

2:30—Tournament boys' division vs. Newburgh Y.
4—Student "B" Club.
5:30—Business Men's Club.
7:30—Archery Class.
8—Senior Gym.

Saturday

9—Friendly Indians Gym.
10:30—Non-Club members gym.
10:45—Friendly Indian Club meeting.
2—Free period on gym.
2—Bowling alleys open to members.

OFFICERS ELECTED BY THE EXCHANGE CLUB

New Paltz, Dec. 23—Wednesday evening the Exchange Club enjoyed a dinner at the New Paltz Hotel. The following officers were elected: Abram E. Jansen, president; Emory Jacobs, first vice president and the Rev. Gerret Wullschleger, second vice president; William Cooper, secretary and treasurer. Mr. Cooper was also unanimously nominated a candidate for the office of district governor for the second district of New York state. One new member, Irving Kauder, was elected into membership of the club.

Christmas Manger.

A Christmas manger made by J. Rocco, of 16 Ora Place, is now on display. The work was done by Mr. Rocco in spare time and completely depicts the nativity. All who wish to view the manger may do so from 7 to 10 p. m. on week days and all day on Sunday.

CHRISTMAS PARTY HELD AT HUGUENOT GRANGE.

New Paltz, Dec. 23.—About 115 grownups and children attended the annual Christmas party at Huguenot Grange on Saturday night. The program was in charge of the service and hospitality committee and was as follows: Singing, "O Come All Ye Faithful," Grange; recitation, "The Little Cedar Tree," Frank Vandemark, Phyllis DuBois, Louise Van Alst, Roland Grimm, Eleanor DuBois, Richard Hasbrouck; recitation, Grace Elliott; song, Mildred Nickerson and Pauline Jansen; recitation, "Explained," Doris Van Alst; recitation, Storm Nickerson, Martin Jansen, Charles Schreiber and Frank Schreiber; song, Elsa Van Orden, with Lorna Van Orden at the piano; recitation, "When Santa Claus and Clyrid Met," Pauline Vandemark; recitation, Robert DuBois; song, "Let's All Sing Like the Birdies," Junior Zimmerman; singing, "It Came Upon the Midnight Clear," Grange; scene at a Christmas bargain counter, group of ten girls; piano solo, "The First Noel," Gloria Gardner; one act play, "What Came Near Being a Christmas Proposal," Nina Phillips and John Schreiber; recitation, "A Riddle," Alfred Schreiber.

Santa entered and distributed toys among the children. Each child also received a pop corn ball donated by Fred DuBois, Sr. The grownups then had their turn in the evening's fun and marched around the room to the music of a march played by Mrs. Johnston and each received a present. After the fun of seeing what each other received, the brothers served refreshments of cookies, cranberry jello with whipped cream, candy, fruit and coffee. The room was attractively decorated with greens, a large Christmas tree and several small ones. This was in charge of the committee of Mrs. Haroid Wood, Alexander V. Dayton, Irving Kortright and Fred DuBois, Sr.

A gavel made from a branch of the General Sherman tree in Sequoia National Park, California, has been placed in the museum of the Warm Springs Foundation at Warm Springs, Ga.

Banquet Tickets Placed on Sale

Tickets have been placed on sale for the banquet given by the Alumni Association to the championship Kingston High School football team at Golden Rule Inn on December 28. They may now be obtained at the following vantage points in town: Neko's Candy Store, O'Reilly stores, Connelly Drug Store, Sweeney and Schonger, Flanagan-Archer-Watkins, Minasian's, Oppenheimer Brothers, Dederick's, Wonderly's and the Y. M. C. A.

The speaking part of the program is not yet complete, but is hoped that Coach Jim Crowley of Fordham may be obtained as guest speaker. Coach Stevens of Newburgh has also been invited. Coach G. Warren Kias, Captain Tony Debrosky, Captain elect Mark Tiano, Assistant Coach Fraser, and Assistant Principal Theron Culver of Kingston High School will be called on for brief remarks.

The banquet honors the first K. H. S. football team to win the DUSO League championship. The Alumni organization feels that it is only fitting that they, who have been trying for championships for eighteen years, should be sponsoring this testimonial banquet.

Peter Minasian, chairman of the arrangement committee, urges prompt purchase of the tickets in order that an estimate of the attendance may be ascertained.

Memorial Service.

Monday evening, December 25, at 5 p. m., Cantor Schulsinger will officiate at the memorial services held for the late Louis Kaplan at the Synagogue of the Congregation Agudas Achim. There will also be the two large canadelabra (Menora dedication by Rabbi Brilliant, of rahs) which have been presented by the Kaplan family in memory of Mr. Kaplan. Members and friends are requested to attend.

At the age of 86, Thomas W. Brookbank, civil war veteran of Salt Lake City, spends some time daily at the typewriter pounding out books on history and religion.

Fashions by Eleanor Gunn.

DID YOU KNOW THAT

The petticoat influence is important in evening fashions, with single deep ruffles, shirred or pleated, approved for dresses in heavy sheer fabrics, also narrower ruffles posed under hemlines of daytime and evening dresses, giving a fillip to hemlines.

Many collection give a lot of attention to black dresses for town wear, designers realizing that the whole world is not going south or cruising, and that many of these dresses have red belts.

Oatmeal and string shades are extremely important in cruise and southern resort collections, both in crepes and in lightweight woolens.

Hand fagotings are in high favor as trimmings for daytime and afternoon dresses and jacket costumes that lightweight woolen dresses and costumes are especially attractive when treated with this type of embellishment.

Some of the most attractive prints both for daytime and evening combine lively reds and greens that some of the prints in multi-color have a Russian look.

Extremely lovely effects are gained in dresses developed in printed satin for evening the most delicate colors combining in overlapping patterns and sometimes an off-white ground is enlivened by delicate motifs in extremely bright colors such as red and green.

The jacket costume is tremendously popular and is being worn both daytime and evening with the jacket that extends just over the hipline very much in the limelight, sometimes hanging free, sometimes fitted and fastening with a single button at the waistline, and again in double-breasted version.

Blouses of many jacket costumes continue to maintain their prestige developed along lingerie lines in batiste, organdie and lace, also in printed crepes and sheers.

The tunic type of dress is given important standing in groups of fashions for resort and town wear both for daytime and evening, that sometimes the tunic is actual and again simulated, evening fashions often bordering the tunic with fur while daytime dresses pose a pleated flounce on the tunic-like upper section.

9 Course Dinner $1.00

Our Christmas Special

Special Price for Children

From 11 a.m. Until 9 p.m.

YOU ARE ENTITLED TO A SECOND HELPING OF ANY COURSE ABSOLUTELY FREE.

ADVANCE Restaurant

286 Wall St. Phone 1789 for Reservation.

Your Good Old Store Wishes One and All A Merry Christmas

The Wonderly Co

Central Hudson Has Election of Officers

At the December meeting of the board of directors of Central Hudson Gas & Electric Corporation, F. A. Lynch, formerly secretary and treasurer, was appointed a vice president of the corporation, effective January 1, 1934.

John Wilkie, vice president of the corporation, was elected treasurer, and will continue to hold both offices.

Herbert W. Dutcher, formerly assistant secretary and assistant treasurer of the corporation, was elected secretary. He will continue to hold the office of assistant treasurer.

Mr. Burnes has been associated with Central Hudson Gas & Electric Corporation and its predecessor companies since March 1, 1902, having held the position of secretary and assistant treasurer for many years until the retirement of William Schickle as treasurer in 1930, when Mr. Burnes was elected to succeed him.

John Wilkie joined the Central Hudson Gas & Electric Corporation on July 6, 1926, as a cost analyst. He was made manager of the statistical section in 1928. He became a director of the corporation on January 27, 1928. On August 2, 1932, he was elected to the board of directors to the office of vice president.

Herbert W. Dutcher has been connected with the Central Hudson Gas & Electric Corporation since it was formed in 1911 by the merging of various other public service corporations in the Hudson valley. Prior to that time he was connected with the Newburgh Light, Heat & Power Company, one of the predecessor companies, having joined that company in 1907. He became assistant secretary and assistant treasurer of the Central Hudson Company in 1924.

E. R. Acker, president of the Central Hudson Gas & Electric Corporation announced that S. C. Hubbard has been appointed acting comptroller in the place of R. I. Fletcher, who has tendered his resignation, effective January 1, 1934, to accept the position of comptroller of the Long Island Lighting Company at Mineola, L. I. The appointments of Mr. Wilkie, Mr. Dutcher and Mr. Hubbard are also effective January 1, 1934.

PORT EWEN

Port Ewen, Dec. 23.—The children of Anderson School No. 1 wish to thank all those who helped to make their Christmas entertainment a success, especially their parents and friends for their kind attendance.

Miss Henrietta E. Lewis of Catskill is visiting her brother and sister-in-law, Mr. and Mrs. Edgar D. Lewis, of Bayard street.

William Haber was awarded the box of groceries by the Boy Scouts.

Mrs. Webster Munson and family have moved into the Mrs. Ben Wells house on Broadway.

Mr. and Mrs. William Giles of Poughkeepsie visited relatives and friends in this place Friday.

Port Ewen Methodist Episcopal Church, "The Church of Cordial Welcome," the Rev. J. Thoburn Legg, pastor—Sunday school at 10 a. m. Adults are invited to attend the Bible class, conducted by the Rev. J. Thoburn Legg. Morning worship at 11 o'clock. The annual White Christmas service will be held at this time. A pantomime, "Why the Chimes Rang," will be presented with Mrs. Raymond Howe reading the story of that name by Raymond McDonald Alden. At the conclusion of the pantomime the members of the congregation will come forward to lay their offerings, including the White Christmas offering, upon the altar. The White Christmas offering will go for World Service and should be placed either in the special Christmas envelope in the Duplex Box or in any other white envelope. Special music will be rendered by the choir. There will be no meeting of the Epworth League. At 7:30 p. m. a union service will be held at the Reformed Church with the united choirs presenting a cantata entitled, "The Angelic Choir," by Carrie B. Adams. At the close of the Union service the Epworth League and all others who wish to join them will go about through the village singing Christmas carols.

Port Ewen Reformed Church, "The Little White Church on the Hill," the Rev. Philip Goertz, pastor—Sunday school at 10 a. m. Morning worship at 11 o'clock. The service is as follows: Prelude—Soldiers of the King, Stults; Doxology; prayer; hymn—"Joy to the World," 129; notices; offertory—Christmas Offertory, Noke; solo—"Luther's Cradle Hymn," Clyde Fulton; Scripture—Luke 2:1-14, John 1:1-14; solo—"O Little Town of Bethlehem," Dorothea Grover; prayer; hymn—"Angels, from the Realms of Glory," 128; carol—"It Came Upon the Midnight Clear," the Sunday school, 122; sermon; hymn—"Silent Night! Holy Night," 132; benediction; postlude—Festival March, Frazee.

A union service of the Reformed and Methodist Churches will be held in the Reformed Church at 7:30 in the evening with the program as follows:

Prelude—Yule-tide Joy, Dale.
Hymn—O Come, All Ye Faithful—127.
Notices.
Offertory.
Scripture, Is. 11:1-10.
Prayer.
Cantata—"The Angelic Choir," by Carrie B. Adams, presented by the combined choirs of the Methodist and Reformed Churches.
Opening chorus, "Hark, What Music Fills the Sky." Incidental solo by Ethel Schlecht.
Baritone solo, "There Came Three Kings," Bert Huth, with choir accompaniment.
Recitative, "And There Were Shepherds," Mrs. J. Thoburn Legg.
Chorus, "Good Tidings," entire choir.
Women's chorus, "And Suddenly There Was With the Angel," with recitative by Mrs. Raymond Howe.
Quartet, "Bethlehem," Mrs. Eltinge Ellsworth, Miss Alice Lapine, Bert Huth and Lester Ferguson.
Soprano solo, "Mary's Manger Song," Miss Ethel Schlecht.
Chorus, "Night All Nights Excelling," the choir.
Men's chorus, "All My Heart This Night Rejoices."
Tenor solo, "Hail the Wondrous Stranger," Bert Huth.
Women's chorus, "Hark, Hark, My Soul," incidental solos and duet by Mrs. Philip Goertz and Mrs. Thoburn Legg.
Final chorus, "Hail to the Lord's Anointed," duet by Miss Ethel Schlecht and Mrs. J. Thoburn Legg.

Members of the combined choir are as follows: First sopranos, Mrs. Eltinge Ellsworth, Mrs. Lester Ferguson, Mrs. William Schweigel, Mrs. Arthur Windram, Mrs. Raymond Howe and Miss Martha Voelker; second sopranos, Miss Ethel Schlecht and Mrs. Philip Goertz; first altos, Miss Alice Lapine and Mrs. Basil Potter; second altos, Mrs. J. Thoburn Legg and Miss Mary Polhemus; first tenor, Bert Huth; second tenor, William Lapine; first basses, Henry Deane, Jr., and the Rev. J. Thoburn Legg; second basses, Lester Ferguson and the Rev. Philip Goertz. At 7 p. m. Christmas evening the Christian Endeavorers will sing carols throughout the village.

Church of the Presentation, the Rev. Martin T. Leddy, C. Ss. R.—Masses at 7:30 and 10 a. m. Sunday school at 11 o'clock.

Mr. and Mrs. Walter Dunlap and Mrs. Ella Fairbrother of Kingston visited relatives in this place Friday.

New Paltz Normal School Activities

New Paltz, Dec. 23.—After the holiday vacation the Junior High Club will hold an important meeting at which officers for the next semester will be elected.

Ethel Chiron, Clara Schoenberger and Alice Stein will spend their vacation in New York city.

The Pi Sigma Lambda Christmas Formal will be held Wednesday night, December 27, at the Paradise, New York, with Paul Whiteman and his orchestra also a dance revue. Many of the alumnae and extensioners have already made reservations for the affair.

Miss Klein of the Pi Sigma Lambda will attend a formal at the Commodore.

Celia Werner will visit Evelyn Widlitz at her home in Rockville Center, Long Island.

Miss DeLit has a schedule of formal affairs planned to take place at Spring Valley and New York city during the vacation.

Joe Costa spent last week-end in New York city attending Kappa Sigma Fraternity dance and also a tea dance at New York University.

The Misses Emily Parry, Anne Crispell and Dede Chester dined in Kingston on Sunday.

Louise Dickson visited Teddy Kahler over the past week-end; they saw Fordham-Columbia basketball game and dined and danced at both the Red Lion Inn and the Washington Arms.

Irene Redmond attended a fraternity dance and a tea dance at New York University.

[illegible] George Burger [illegible] expected traveler and public speaker will give a talk in chapel Tuesday, January 9. His subject will be "Germany Under Hitler." Mr. Burger has spent from four to [illegible] years abroad since 1921. He has now just returned from a visit to Germany, during which time he investigated conditions there. He knows the truth of the situation, what a man in the street thinks of Hitler and his government and he is prepared to give an unbiased discussion of the workings of the Nazi regime.

The Pi Sigma Lambda celebrated Wednesday night, December 20, with a festive Christmas dinner served by the house mother, Mrs. Fred Coulter. Open house was held in the evening with guests present from Poughkeepsie, Kingston and Newburgh. Novel and interesting entertainment was planned and carried out. The honored guests of the evening were Dr. and Mrs. Roland G. Will, Mr. [illegible] of the faculty.

Wednesday afternoon the Dramatic Club entertained the children of the Training [illegible]. Miss Scott was in charge of the singing. The [illegible] entertained by dancing games [illegible] the gymnasium [illegible] of the girls. [illegible] grade pupils [illegible] entertained with a [illegible] which were [illegible] and there were [illegible] the change was [illegible] whole program [illegible] playing.

Holiday Dance

Ladies [illegible] Hall No. 1, of [illegible] a dance for [illegible] Thursday [illegible] Hall, Rosendale. Music by [illegible] Scherer's Serenaders.

Conversion of the tendons from the tear legs of slaughtered cattle into strings for tennis rackets is providing a new source of revenue for Tulare, Calif., packing houses.

—FREE!—
HAMBURGER ROAST
—TONIGHT—
AT THE
COLONIAL GRILL
Dynamic Broadcast Tonight
Music by the Colonial Harmonaires
and
Average Annie Rule and Marie Lee
Nationally Known Dance Team N. Y.
Singing and Dancing Act

TONITE, CHRISTMAS EVE
and CHRISTMAS NITE
FOR A GOOD TIME
SPIN OF I 10
Spinny's
PORT EWEN
Spinny's Peppy Orchestra.

ORPHEUM
THEATRE
2 SHOWS DAILY 2, 8:45 and 9 | SUNDAY and HOLIDAY CONTINUOUS SHOW STARTS AT 1:30
Children Anytime 10c | Matinees All Seats 15c | Evenings All Seats 25c
A MERRY CHRISTMAS AND HAPPY NEW YEAR TO ALL
2 FEATURES—TONIGHT ONLY—2 FEATURES

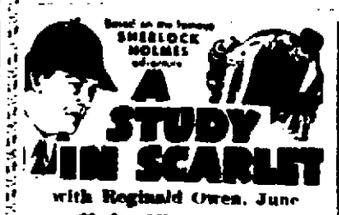

with Reginald Owen, June Clyde, Allan Dinehart

with EVELYN KNAPP and JOHN WAYNE
2 FEATURES—SUNDAY ONLY—2 FEATURES

A Sprightly Comedy With Music

TOM TYLER in "CLANCY OF THE MOUNTED"
2 FEATURES—MONDAY and TUESDAY—2 FEATURES
MONDAY (CHRISTMAS DAY)
CONTINUOUS SHOW FROM 1:20 P. M.
NO ADVANCE IN PRICES.
Bondage with Dorothy JORDAN Alexander KIRKLAND
Slim Summerville and Zasu Pitts
LOVE, HONOR and OH, BABY!

To All
We Wish You a
Merry Christmas
and a
Happy New Year
—
A. W. Mollott
302 Wall Street
JOHN F. PORT AARON A. MEYERS

MERRY CHRISTMAS to All
Theatres Under Personal Direction of Walter Reade
WIDE RANGE SOUND
Mr. Chas. J. Bryan, Gen. Mgr. Mr. Bert Gillespieve, Res. Mgr.
Broadway
STARTS TOMORROW

Blow me down if it ain't JOE E. BROWN
as the simplest salt that ever sailed the seven seas, in
"SON OF A SAILOR"
A First National laugh hit with JEAN MUIR • FRANK McHUGH • THELMA TODD
STARTS WEDNESDAY
DICK POWELL, PAT O'BRIEN, ANN DVORAK
"COLLEGE COACH"
FRIDAY AND SATURDAY, DEC. 29-30
4-BIG VODVILLE ACTS-4
ON THE SCREEN
ED WYNN in "THE CHIEF"
Special Midnight Show
NEW YEAR'S EVE
COMPLETE CHANGE OF PROGRAM
4—BIG VODVILLE ACTS—4
and FEATURE PICTURE
PRICES
BALCONY 30c
ORCHESTRA & LOGE (tax inc.) 50c
CHILDREN 15c
EARLY BIRD PRICES
6 to 7:45 P. M., ALL SEATS 25c
Kingston
STARTS TODAY

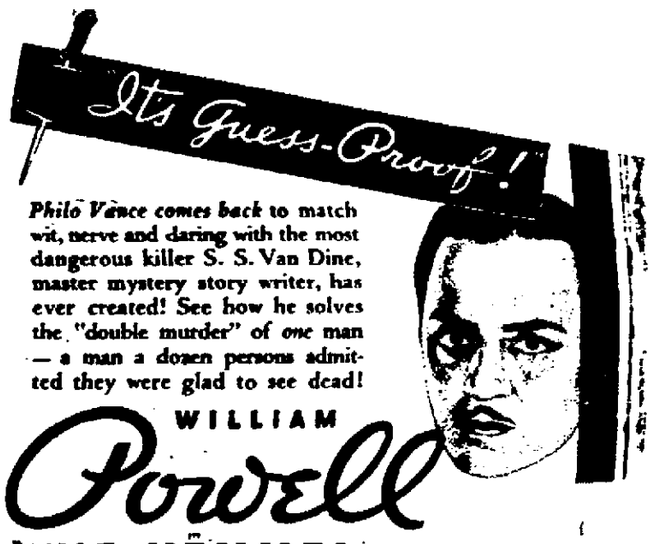

Philo Vance comes back to match wit, nerve and daring with the most dangerous killer S. S. Van Dine, master mystery story writer, has ever created! See how he solves the "double murder" of one man — a man a dozen persons admitted they were glad to see dead!
WILLIAM Powell
"THE KENNEL MURDER CASE"
with
MARY ASTOR—EUGENE PALLETTE
STARTS MONDAY, XMAS DAY
THE YEAR'S SENSATIONAL MUSICAL HIT

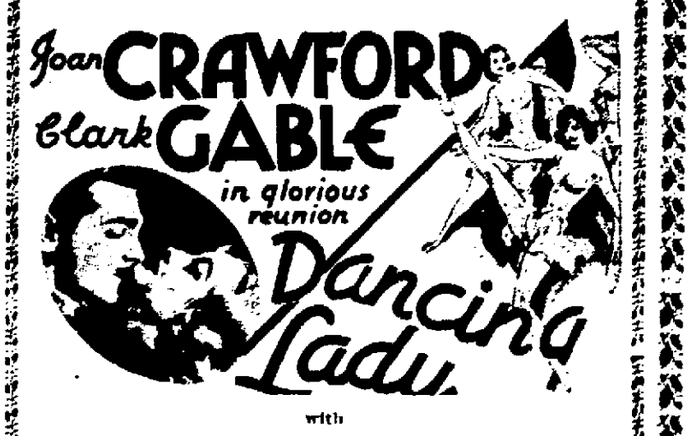

with
FRANCHOT TONE, MAY ROBSON, WINNIE LIGHTNER, FRED ASTAIRE, ROBERT BENCHLEY, TED HEALY and HIS STOOGES
Hear the New Hypnotizing Harmony Hits
"Everything I Have Is Yours."
"My Dancing Lady."
"Heigh Ho, The Gang's All Here."
"Let's Go Bavarian."
"That's the Rhythm of the Day."
PRICES
1st 12 ROWS 30c
BALANCE ORCHESTRA (tax inc.) 50c
CHILDREN 15c
EARLY BIRD PRICES
6 to 7:45 P. M., ALL SEATS 25c

PUBLIC NOTICE OF SALE OF LANDS FOR UNPAID TAXES.

FRIDAY, DECEMBER 29, 1933.

STATE OF NEW YORK,

ULSTER COUNTY TREASURER'S OFFICE, KINGSTON, N. Y.

WHEREAS, arrears of taxes for the year 1931 and also taxes for the year 1932 remained unpaid, pursuant to law notice is hereby given to the owners of the lands and premises hereinafter mentioned, that I shall sell at Public Auction, at the Ulster County Treasurer's Office, Kingston, N. Y., on the 29th day of December, 1933, at 10 o'clock A. M., the following lots, pieces or parcels of land, or so much thereof as may be sufficient to pay the arrears of taxes, charges and expenses thereon, as the same appear on the assessment rolls and tax lists of said County and the amounts thereof, including interest, expenses and other charges, are as follows:

TOWN OF DENNING.

Acorn, Robert: Located on Sundown Road. Sundown. Bounded North by H. Brooks, East by W. Brooks, South by Washington, West by W. A. [illegible] 4 Acres ..... $ 34.18

Bennett, L. J. Heirs: Residence on Denning Road, Claryville. Bounded North by the Denning Road, South by J. George, West by Mill lot. 1 Acre ..... $ 33.26

Bennett, Ruben J.: Located on Denning Road, Claryville. B'd North and South by John George, East by Maccabee Hall lot, West by State lands. 1/8 Acres ..... $ 8.38

Banta, Oscar D.: Hardenburgh Patent, Great Lot 4, Denning Tract, East Part Lots 2 & 3. Bounded North by A. E. Whitehouse, East and West by W. A. DuBois, South by J. H. Brooks. 100 Acres ..... $ 46.38

Childs, Richard T.: Coddington lot. Located on Red Hill Road. Bounded North by Connell, East by Corbin, South by Van Etten, West by Coon. 139 Acres ..... $ 39.89

Daley, Charles: Hardenburgh Patent, Great Lot 7, Denning Tract, East Part Lot 34, B'd North and East by State lands, South and West by Forstman. 74 Acres ..... $ 29.76

Daley, Charles: Hardenburgh Patent, Great Lot 7, Denning Tract, East Part Lots 40 & 41. Bounded North and East by Lot 40, South and West by Forstman. 70 Acres ..... $ 28.25

Daley, Charles: Hardenburgh Patent, Great Lot 7, Denning Tract, South Part Lot 40. Bounded North by Lot 34, East by Lot 57, South by Lot 41, West by Lot 33. 69 Acres ..... $ 16.04

Daley, Charles: Hardenburgh Patent, Great Lot 7, Denning Tract, North Part Lot 41. Bounded North by Lot 40, East by Lot 56, South by Lot 42, West by Lot 32. 67 Acres ..... $ 21.34

Daley, Charles: Hardenburgh Patent, Lot 41. Bounded North by Lot 40, East by Lot 56, South by Lot 42, West by Lot 32. 35 Acres ..... $ 22.00

Dolloway, Elizabeth Heirs: Located on Hollow Road. Bounded North, East, South and West by lands of J. Bailey. 22 Acres ..... $ 8.08

Holand, Theresie: Part of Blassie Place. Located on Red Hill Road. Bounded North by Van Aken, East by State lands, South by Kothe, West by the Highway. 66 Acres ..... $ 31.75

Jansen, Levi: Located on Wright Road, Claryville. B'd North by J. Wright, East by Lot 14, G. L. Pell Tract, South by Part Lot 1, West by Part of Lot 8. 59 Acres ..... $ 21.34

McCorklin, Charles: On Red Hill Road. Floyd Van Aken, Place. Bounded North by Connell, East by State lands, South and West by Van Aken. 60 Acres ..... $ 22.53

Whitehouse, A. E.: On Brooks Road, Sundown, Hardenburgh Patent, Great Lot 6, Denning Tract, Part Lot 4. Bounded North by Corbin, East by J. H. Brooks, South by Banta, West by Tonnley. 140 Acres ..... $ 55.89

Yorke, W. C. Heirs: On Denning Road. Bounded North by Hamilton, South and West by C. Keller, East by Govin. 7 Acres ..... $ 20.58

Yorke, W. C. Heirs: Hollow Road Lot. Bounded North by Evans, East by Govin, South by Bailey, West by Garfole. 55 Acres ..... $ 9.08

TOWN OF ESOPUS.

Atkins, Robert: Bunnell Wood lot. Bounded North and East by Heirs of Norris, South by Drummond, now or formerly, West by Hand, now or formerly. 17 Acres ..... $ 7.18

Atkins, Robert: Gieb land. B'd North by Hasbrouck, East by Ambrose, South by Light, West by the lands of Donaldson. 12 Acres ..... $ 8.80

Atkins, Robert: Hasbrouck land. Bounded North and West by Schmedes, South by Donaldson, East by the lands of Varick. 12 Acres ..... $ 8.80

Atkins, Robert: Calhoun land. Bounded North, East and West by Christian Brothers, South by the lands of Dumond. 36 Acres ..... $ 10.64

Atkins, Robert: Light Land. Bounded North by Elliott, East by Light, South by Donaldson, West by the lands of Schmedes. 15 Acres ..... $ 9.09

Atkins, Robert: Corrigan Land. Bounded North by Waddell, East by Loughran, South by Rosner, West by the Highway. 15 Acres ..... $ 7.99

Atkins, Robert: Hourigan Land. Bounded North by Pell, East by Higgle, South by House, West by the lands of Holman. 9 Acres ..... $ 7.91

Atkins, Robert: Ellsworth land. Bounded North by Van Aken, East by Van Aken, now or formerly, South by Riggens, West by the lands of Winfield. 15 Acres ..... $ 8.22

Atkins, Robert: Traver Land. B'd North by Dillon, East by Beaver, South by Roosmer, West by the Black Creek. 10 Acres ..... $ 7.18

Atkins, Robert: Mary Beattie land. Bounded North by Van Wagenen, East and West by the Poppletown Road, South by lands of Winkky. 37 Acres ..... $ 18.99

Atkins, Robert: Tillson land. B'd North by the Poppletown Road, East by Rennie & Roomer, South by Varick, now or formerly, West by Varick, now or formerly. 12 Acres ..... $ 8.60

Atkins, Robert: Simpson lot. B'd North by Van Wagenen & Wohlton, East by Rennie, South by the Poppletown Road, West by lands of May, now or formerly. 50 Acres ..... $ 11.34

Bassett, Frank: H. & L. Sleightsburg. Bounded North by Front Street, East by Marsh, South by Durr, West by Bridge. 100x100 feet ..... $ 44.06

Bigler, Daniel: H. & L. Connelly. Bounded North by Becker, East by Meyer, South by 3rd Street, West by the lands of Main. 50x100 feet ..... $ 25.42

Boyce, John T.: Barn & Lot. Sleightsburg. Bounded North by 3rd Street, East by DuBois, South by Van Wagenen, West by lands of Webb. 100x100 feet ..... $ 35.19

Boyce, John T.: (Sleight land). Bounded North by lands of Coykendall Heirs, East by the Hudson River, South by Rose, West by Farrell Street. 2½ Acres ..... $ 31.07

Boyce, John T.: (Hotaling Barn) & Lot. Bounded North and West by lands of Coykendall Heirs, East by Murdock, South by 2nd Street. 50x100 feet ..... $ 11.06

Burdick, Frances A.: Lot, Ulster Park. Bounded North, South and West by Rodman, East by lands of Prospecter. 75x192 feet ..... $ 7.92

Beaver, John O. Heirs: Ridge & Land, Esopus. B'd North, and south by the Highway, East by Parker, West by the lands of Hasswell. 50 Acres ..... $ 45.72

[illegible] Wood-

land, Bounded North by Sigel, East by Loggerman, South by Adams & Quick, West by lands of Beaver. 4 Acres ..... $ 4.66

Blair, A. & E. Lots 6-9-14-15-16-17: Bounded North and West by Lake, East by the State Road, South by the lands of Weiss. 100x200 feet ..... $ 32.82

Bogardus, William: Woodland. Bounded North by Burger, East by Kilmoyle, now or formerly, South by Winchell, West by lands of Rogers. [illegible] ..... $ 19.42

Craig, William: A House & Garage, Port Ewen. Bounded North by Van Wagenen, East by Broadway, South by Lefever, West by the M. E. Parsonage. 50x132 feet ..... $ 35.44

Coughlin, Bray: Located at Port Ewen. Bounded North and East by [illegible], South by the Highway, West by the lands of Van Leuven. 25x22 feet ..... $ 5.66

Collins, Charles: Woodland. B'd North by Rock, East by Van Aken, South by Van Aken & Cornell, West by the lands of Hightower, now or formerly. 10 Acres ..... $ 8.50

Coyle, Thomas H. & L.: Bldgs. No. 4 Hoyt Street, Port Ewen. Bounded North by Hines, East by Hoyt Street, South by Martin, West by the lands of Taylor. [illegible] feet ..... $ 31.94

Douglas, Mae Heirs: Farm & Bldgs., Port Ewen. Bounded North by Maine, East by Winters, South by Letcher, West by the Highway. 4½ Acres ..... $ 34.52

Donna, Johanna P.: Bldgs. & Land, Plutarch. B'd North by the Poppletown Road, East by Prosper, South and West by the lands of Siegel. 45 Acres ..... $ 50.44

Engert, Caspar: Lot No. 1 Canal Street, Port Ewen. Bounded North by Canal Street, East by Pendergast, South by Lot 31 Canal Street, West by Cauldwell Street. 50x115 feet ..... $ 10.42

Engert, Caspar: Lot 58 Sackett Street, Port Ewen. Bounded North by lands of Coykendall, East by Sackett Street, South by Lot 56 Sackett Street, West by lands of Coykendall. 50x115 feet ..... $ 10.42

Edwards, Edmund: Bldgs. & Land, Esopus. Bounded North and East by Tuthe, South by W. Parlane, West by the lands of Hart. 7 Acres ..... $ 25.35

Engert, Caspar: Land, Ulster Park. Bounded North and East by the Highway, South by Richards, West by the lands of Conant. ½ Acre ..... $ 2.60

Ferguson, Alec D.: Lot, Port Ewen. Bounded North by Hamilton Street, East by Tucker, South by Tucker, West by lands of Griffin. 50x118 feet ..... $ 14.06

Frankel, Benjamin: Bldgs. & Land, Esopus. Bounded North by lands of H. P. Bingham, East by lands of George Neidlinger, South by Ames & Sutcliff, West by lands of Home for Orphan Children. 82 Acres ..... $ 107.30

Gibbons, Elizabeth: Lot 46 Hoyt Street, Port Ewen. Bounded North by Lot 45 Hoyt Street, East by Hoyt Street, South by Lot 56 Sackett Street, west by Lands of Whalen. 50x115 feet ..... $ 10.42

Hotaling, Elliott: Lot, Port Ewen. B'd North by Salem Street, East and South by Hotaling, West by the lands of Major. 50x100 feet ..... $ 10.25

Hotaling, Elliott: Lot, Port Ewen. Bounded North and West by Smith, East by Giff, South by lands of Hotaling. 50x100 feet ..... $ 10.25

Hotaling, Elliott: Lot, Port Ewen. Bounded North by Quarry Street, East by Smith, West by lands of Farmbacker. 50x100 feet ..... $ 7.92

Hotaling, Earl: Woodland, Port Ewen. B'd North by Greer, now or formerly, East by Vogt, South by Hermance, now or formerly, West by Greer, now or formerly. 4 Acres ..... $ 10.57

Hughes, Mary A.: Lot 48 Minturn Street, Port Ewen. B'd North by Herriman Street, East and South by Miller, West by Minturn Street. 50x115 feet ..... $ 9.72

Hiltebrant, O. R.: Farm & Bldgs. On both sides State Road. B'd North by Schoonmaker, East by the Hudson River, South by Van Aken & Van Orden, West by lands of Elmendorf. 80 Acres ..... $ 746.18

Hotaling, Rodney: Lot, Port Ewen. B'd North by Salem Street, East by Smith Street, South and West by the lands of Hotaling. 50x100 feet ..... $ 10.42

Hotaling, Rodney: Lot, Port Ewen. Bounded North, South and West by Hotaling, East by the lands of Smith. 50x100 feet ..... $ 7.92

Hotaling, Rodney: Lot, Port Ewen. Bounded North and South by Hotaling, East by Elmendorf, West by Smith Street. 50x100 feet ..... $ 7.92

Hall, Reinwald: Bungalow & Lot, Esopus. Bounded North South, and West by the lands of Orphan Home, East by the Highway. 100x200 feet ..... $ 14.13

Hayford Realty Corporation: Land, West Park. B'd North by Van Benschoten, East and West by the Highway, South by lands of Gordon Heirs, now or formerly. 5 Acres ..... $ 22.73

Hansen, Nells: Bungalow & Land. Bounded North, East, South and West by the lands of Home for Orphan Children. 100x200 feet ..... $ 27.86

Haber, Arthur L.: Dock & Slate Bank along Creek, Bldgs. & Land. Bounded North by the Creek, East by Tigar, South by the Port Ewen Highway, West by lands of Diamond. Dock 100x300 ft. Bank 312x490 ft. Bldgs. 2 Acres ..... $ 94.18

Johnswall, Rev. O.: Bungalow & Lot, Esopus. Bounded North, East South and West by the lands of Home for Orphan Children. 100x200 feet ..... $ 18.79

Johns, William M.: Woodland, Esopus. Bounded North by Sigel, East by Rennie, South by Van Horn, West by the lands of Prosper. 15 Acres ..... $ 6.85

Keyes, Margaret: Lot 57 Tilden Street, Port Ewen. Bounded North by Lot 59 Tilden Street, East by Hawley Street, South by Lot 55 Tilden Street, West by Tilden Street. 50x115 feet ..... $ 11.13

Keating, Robert & Ellen: Lot 49 Hoyt Street. Bounded North, South and West by lands of Coykendall, East by Hoyt Street. 50x115 feet ..... $ 6.63

Kennoch, William W. Heirs: Bldgs. & Land, Ulster Park. Bounded North by Cole, East and South by the Highway, West by lands of Rosentha. 8 Acres ..... $ 51.16

Kennoch, William W. Heirs: Bounded North and East by Bunn, South by Cole, West by Mirror Lake. 3½ Acres ..... $ 5.96

Kennoch, William W. Heirs: Woodland, Ulster Park. B'd North and South by Sahler, East by Rosenthal, West by Christian Orphan Home. 7½ Acres ..... $ 6.66

Krakstad, Miss O.: Bungalow & Lot, Esopus. Bounded North, East, South and West by the lands of Orphan Home for Children. 100x200 feet ..... $ 12.39

Kidd, Fannie E.: H. & L. Rifton. Bounded North by Foer, East by the Highway, South by Maple Street, West by the lands of Emberson. 75x105 feet ..... $ 39.93

Kidd, Fannie E.: Gas Station & Land, Rifton. Bounded North by Fleischer, East by the Highway, South by Post, West by the Lake. ½ Acre ..... $ 16.46

Kane, Mary: H. & L. & Gas Station, Rifton. Bounded North and West by the Lake, East by the Highway, South by lands [illegible] & Miller. 100x100 feet ..... $ 43.83

Lent, Hiram E. M.: Land. B'd North and South by Immelman, East by [illegible], West by Cathcart. [illegible] lands of Aaron Light. [illegible] ..... $ 19.42

Lambert, Floyd: Creek Front. Bounded North by [illegible], East by the Highway, South by Lockwood, West by the Creek. [illegible] feet ..... $ 6.25

Mack, Peter Heirs: Lot 44 Hoyt Street, Port Ewen. Bounded [illegible] Lot, East by [illegible] Street, South and West [illegible] feet ..... $ 9.78

Mack, Peter & L.: H. & L. Port Ewen. Bounded North, East and South by Doyle, West by Salem Street. 45x100 feet ..... $ 31.99

Manhattan Stone Company, Ridge & Land, Port Ewen. Bounded North by the Rondout Creek, South by lands of [illegible], East by New Salem and the lands of Skinner, East by the West Shore Railroad and West by lands of Zeller, Bates and others. [illegible] Acres ..... $ 1,083.48

Manhattan Stone Company, Land. Bounded North by Zeller, South by Turner, East by the West Shore Railroad, West by lands of Manhattan Stone Company. 12 Acres ..... $ 46.88

McLaughlin, Helena: Lot Sleightsburg. Bounded North and East by Rose, South by Burger & Everson Street, West by the Highway. [illegible] feet ..... $ 9.36

McLaughlin, Helena: 9 Lots [illegible] Bounded North by Rose, East by McLaughlin, South by Burger, West by the Highway. 100x100 feet ..... $ 11.55

Needham, Patrick: H. & L. 36 Tilden Street, Port Ewen. B'd North by Lot 37 Tilden Street, East by Tilden Street, South by Lot 35 Tilden Street, West by Lot 43 Minturn Street. 50x115 feet ..... $ 53.62

O'Brien, Thomas: H. & L. Rifton. Bounded North by the Mt. Road, East by Pintard, South and West by Pioneer Camp. 7 Acres ..... $ 41.08

Perkel, Jack: Bldgs. & Land, St. Remy. Bounded North by Fischer, East by Schultz, South by Boddenhagen, West by the Highway. 169 Acres ..... $ 79.54

Rook, Emma: Woodland. B'd North and East by Van Aken, South by Connelly, West by lands of Simmons. 5 Acres ..... $ 5.55

Realty Company, L. F. J.: Woodland. Bounded North by Hasbrouck, South by Aaron Light, East by Ambrose, West by lands of William Donaldson. 12 Acres ..... $ 8.12

Swanstrom, E.: H. & L. Port Ewen. Bounded North by the Delaware Valley & Kingston Railroad, East by the Highway, South by Main, West by the lands of Hiltebrant. 71x71 feet ..... $ 21.87

Sun Tusk Ka Inc. Bungalows & Land, Port Ewen. Bounded North by Black, East by the Highway, South and West by lands of Svirsky. 10 Acres ..... $ 74.28

Shultz, Catherine: H. & L. Ulster Park. Bounded North by Hilden, East by the River Road, South and West by the lands of Terpenning. ½ Acre ..... $ 17.58

Secor, Elsie J.: H. & L. & Garage, 17 Green Street, Port Ewen. Bounded North by Lanine, East by Ferguson, South by Perrine, West by Green St. 50x139 feet ..... $ 28.15

Sutcliffe, Henry & Ellen: Bldgs. & Land, Esopus. Bounded North by Freer, East by the Highway, South by Valli, West by lands of Christian Home. 60 Acres ..... $ 41.21

Tucker, Peter Heirs: West ½ Lot 10 Canal Street, Port Ewen. Bounded North by Lot 66 Sackett Street, East by Whalen, South by Canal Street, West by Lot 8 Canal Street. 28x111 feet ..... $ 7.82

Tankay Realty Corporation, H. & L. Rifton. Bounded North by Lane, East by Davis, South and West by the Electric Corporation. 2½ Acres ..... $ 27.51

Unknown Owner, Lot 32 Tilden Street, Port Ewen. Bounded North by Lot 33 Tilden Street, East by Tilden Street, South by Lot 31 Tilden Street, West by Lot 35 Minturn Street. 50x115 feet ..... $ 10.42

Unknown Owner, Lot 53 Tilden Street. Bounded North by Lot 55 Hawley & Tilden Streets, South by Lot 51 Hawley & Tilden Streets, West by Tilden Street. 50x115 feet ..... $ 10.42

Van Leuven, Eliose: H. & L. Sleightsburg. Bounded North by 2nd Street, East by Washburn, West by lands of Smith, South by Van Wagenen. 50x100 feet ..... $ 30.63

Van Wagenen, William J.: Bldgs. & Land, St. Remy. Bounded North, East and South by lands of Van Wagenen, West by the Creek. 88 Acres ..... $ 126.81

Van Wagenen, William J.: House & Barn, St. Remy. Bounded North by Frost, East by Kuhoupt, South by Haines, West by the Highway. 130x120 feet ..... $ 97.01

Van Wagenen, William J.: Bldgs. & Land, St. Remy. Bounded North and East by Van Wagenen, South by Mikesh, West by the Creek. 12 Acres ..... $ 52.57

Van Wagenen, William J.: Woodland, St. Remy. Bounded North by Kelley, East by Deudenhausen, South by Fisher & Van Wagenen, West by the lands of Kelly. 7 Acres ..... $ 7.59

Van Zandt, Mary Heirs: H. & L. New Salem. Bounded North by Burger, East by Freer, South by School House property, Dist. 12, West by the Highway. 100x100 feet ..... $ 24.25

Vitarius, John: H. & L. Rifton. Bounded North by Knipe, East by the Highway, South by Condon, West by the lands of Van Wagenen. 8 Acres ..... $ 26.31

Whitecraft, David Heirs: H. & L. & Store, Port Ewen. Bounded North by Yocum, East by Cauldwell Street, South by Beaver, West by Highway. 2 Acres ..... $ 133.38

Wolven, Jennie F. (Mrs.): Bldgs. & Land, May Park. B'd North by the Highway, East by lands of Vining, South and West by lands of Vining. 2½ Acres ..... $ 27.71

Wolven, Jennie F. (Mrs.) Lot, May Park. Bounded North and West by Gunnar, East by the Highway, South by the lands of Erpner. 50x100 feet ..... $ 7.86

Wiert, Gertrude: H. & L. Rifton. Bounded North by Pioneer Camp, East by Saari, South by Saari, West by the lands of Freedman. 45 Acres ..... $ 26.40

TOWN OF GARDINER.

Borenski, Louis: Farm, New Hurley Road. Bounded North by Wright, East by Hartney, South by Traphagen, West by the Highway. 40 Acres ..... $ 21.23

Coleman, John C.: Lot. Located on Guilford Road. Bounded North by Lockwood, East by the Creek, South by Noble, West by the Highway ..... $ 8.87

[illegible] Raphael: Residence, Forest Glen. Bounded North by [illegible], East by Conway, South by [illegible], West by the High-

[illegible] Acres ..... $ 66.98

way. Crispell, John: Farm, On Guilford Road. Bounded North by Gibbons, East by the Creek, South by Upright, West by the Highway. 100 Acres ..... $ 88.16

Edmonds, Jennie L.: Farm, On Mountain Road. Bounded North by Edmonds & Brickl, East by the Highway, South by Stone, West by lands of Tillson. 70 Acres ..... $ 30.10

Edmonds, Perry: Woodland, On Mountain Road. Bounded North by Barnes, East by the Highway, South by Ten Broeck, West by Coddington. 15 Acres ..... $ 7.98

Edmonds, Perry: Woodland, Coddington lot. Bounded North by Evans, South by Ten Broeck, East and West by the Highway. 50 Acres ..... $ 14.04

Feinberg, Abram: Farm, Tuthilltown. Bounded North by Hoffman, East and South by the Highway, West by Butler & Skyrer. 68 Acres ..... $ 117.60

Gridley, Fred: Lot 1, Block 3, Tillson Lake. Bounded North by Tillson, East by Cherry Street, South by Stevens, West by Myrtle Avenue ..... $ 12.30

Guilford Bower: Farm, Located at Guilford. Bounded on North by Lockwood, East by the Creek, South by Highway, West by lands of Coddington. 311 Acres ..... $ 334.00

Grapeland Farms: Copelman Place. Bounded North and South by Mieskhauser, East by the Highway, West by the Mountain. 34 Acres ..... $ 3.00

Hadley, M. B.: Farm, On Cross Road. Bounded North by Simpson, East by Denniston, South by the Highway, West by the lands of Hess. [illegible]

Lent, A. W. & C. H. Carpenter: Farm, On Mountain Road. B'd North by Grapeland Farms, East, South and West by the Highway. 160 Acres ..... $ 42.66

Lent, A. W. & C. H. Carpenter: Farm, On State Road. Bounded North by Van Leuven, East by McIntosh, South by Shaw, West by the Highway. 118 Acres ..... $ 42.86

Lyons, Leonard: Residence, Tuttletown. Bounded North by Meinecke, East and South by Hoffman, West by the Highway. ½ Acre ..... $ 31.20

Maynard, Harry: Residence, On Ford Road. Bounded North by the lands of Creek, East, South and West by lands of Tillson. 1 Acre ..... $ 21.36

Mulqueen, John F.: Farm, Galeville. Bounded North by Egan, East by the Creek, on the South by Finney, West by lands of Toohey. 88 Acres ..... $ 57.14

Olsen, Dan: Lot, Tillson Lake. Bounded North by Lake Avenue, East by Parliman, South and West by lands of Tillson. 1/8 Acre ..... $ 12.31

Saul, John E.: Farm, Galeville. Bounded North by Lucy, East by Davis, South by Tuck, West by the Highway. 18 Acres ..... $ 58.56

Shapper, Frank: Woodland, On Mountain Road. Bounded North by Near, East by Weed, South by McIntosh, West by the Top of the Mountain. 20 Acres ..... $ 9.50

Tillson, H. A.: Lake and Land, Tillson Lake. Bounded North, East and West by Tillson, South by the Highway. 295 Acres ..... $ 194.41

Tuck, Davis: Farm, Galeville. Bounded North by Vordenmeyer, East by the Creek, South by Grossi, West by the Highway. 62 Acres ..... $ 40.05

Weisenhauser, Helena: Residence, Gardiner. Bounded North and East by Highway, South by Schriven, West by the Highway. ½ Acre ..... $ 13.94

Yorks, Levi: Residence, On State Road. Bounded North by the Highway, East by Falanga, South by Everts, on the West by lands of Lucy. 3 Acres ..... $ 8.06

TOWN OF HARDENBURGH.

DeSilva, W. J.: Hardenburgh Patent, Darling's First Survey, Lot 42. Bounded North by Fairbairn, East by Marks, South and West by State Lands. 160 Acres ..... $ 36.05

Sheely, Benjamin: Hardenburgh Patent, Robinson Tract, Lots 154-155. 113 Acres ..... $ 26.33

Smith, R. E.: Hardenburgh Patent, Lausette Tract, Lot 23. Bounded North by Armstrong, East, South and West by lands of Armstrong. 3 Acres ..... $ 14.88

Todd, D. L.: Hardenburgh Patent, Garretson Tract, Lots 28-29. Bounded North by Vermilyea, East by Todd, South by Hewitt, West by State Lands. 119 Acres ..... $ 54.60

TOWN OF HURLEY.

Bonesteel, Heirs: Leander or Lillian M. Ferguson & Mildred E. Van Wagenen, Farm, Woodstock Road. Bounded North by Egnor, East by Thompson, South by Holland, West by the lands of White. 120 Acres ..... $ 57.91

Brinnier, W. D. Heirs: Woodland on Morgan Hill Road. B'd S. E. by DeWitt, N. & W. by Conroy, S. W. by lot lines. 21 Acres ..... $ 7.18

Brinnier, W. D. Heirs: Woodland on Thielpape Road. B'd S. E. by Thielpape, N. E. by lot lines, N. W. by Hiller, S. W. by DeWitt and State land. 69 Acres ..... $ 15.45

Butler, Herbert: Vacant land on Stone Road. Bounded North by Stone Road, East by Koch, West by Cunningham. 3 Acres ..... $ 5.67

Byrne, John C. Heirs: Lot, On Wittenberg Road. Bounded North and East by Lennox, South by the Mountain Road, West by lands of Schoonmaker. 1 Acre ..... $ 7.05

DeWitt, William C.: Bungalow, On New York City Boulevard. Bounded North by Holland, East by Mosier, South by Stoutenberg, West by the State Road. 45 Acres ..... $ 36.88

DeWitt, Jessie N.: Residence, West Hurley. Bounded North, East, South and West by the lands of DeWitt. 2 Acres ..... $ 7.80

Denley, Mary: Lot, On Morgan Hill Road. Bounded North by Fricks, East by Britt, South by Eddington, West by the Morgan Hill Road. 20 x 200 feet ..... $ 6.94

Fisher, Stephen: Vacant land, On Morgan Hill Road. Bounded North by the State Road, East by Morgan Hill Road, South by Dietz, West by Johnson. 4 Acres ..... $ 10.26

Franks, Henry: Located on the State Road. Bounded North by the U. & D. Railroad, East by Beemer, South by the State Road, West by lands of Brunisteln. 6 Acres ..... $ 26.06

Grote, Alfred W.: Residence and 4 Lots, John Street, West Hurley. Bounded North, East and South by Saxe, West by John Street. 200 x 150 feet ..... $ 22.00

Netzer, John: Farm, Located on Marbletown Road. Bounded North by Firnbeck, East by the Marbletown Road, South by Tobin, West by Markle. 27 Acres ..... $ 27.00

Morris, Claremont R.: Vacant land, On Wittenberg Road. B'd North by the Wittenberg Road, East by Ongpander, South by Dederick, West by Elwyn. 5 Acres ..... $ 13.13

O'Neil, Charles J.: Lot, On Fairview Avenue, Hurley. Bounded North by Warren, East by Cedar Street, South by Fairview Avenue, West by the lands of Blaushan. 199 x 197 feet ..... $ 8.40

Shea, Harriet G.: Farm, Located on the Marbletown Road. B'd North by Schemmel, East by Wood, South and West by lands of Markle. 29 Acres ..... $ 20.38

Stirling, Preston: Residence, On Maverick Road. Bounded North by the Maverick Road, East by Hellstrom, South by Henrolte, West by Fagello. 2½ Acres ..... $ 20.65

Stirling, Mrs. Preston: Residence, On Maverick Road. Bounded on the North and West by Maverick Road, East by Stirling, South by lands of Henrolte. 1½ Acres ..... $ 23.34

Tompkins, Daisy: Residence, On Ellenville Road. Bounded North by Fairview Avenue, East by Jay, South by Sherman, West by the Ellenville Road. 200 x 150 feet ..... $ 22.74

Tompkins, Daisy & Lee: H. & L. On Fairview Avenue, Hurley. Bounded North by Tompkins, East by Fairview Avenue, South by Barringer, West by Tompkins. 150x200 feet ..... $ 39.60

Van Kleeck, Ralph: Lot, On the Marbletown Road. Bounded North and West by Keegan, East by the Marbletown Road, South by lands of Allen. 150 x 200 feet ..... $ 6.06

TOWN OF KINGSTON.

Canty, John: Located at Sawkill. Part Lot 105 B. C. Bounded North by Carroll, East by Coykendall, South by Patrick, West by Lombacker. 4 Acres ..... $ 34.79

Campbell & Ackerson: Located on Jockey Hill. Part Lot 97 B. C. Bounded North by Schatzagl Quarry, South and West by lands of Rose. 22 x 10 Acres ..... $ 35.40

Diese, Bruno or Chris. H.: Rose: On Jockey Hill. Lot 77 B. C. Bounded North by Lot 78, East by Lot 94, South by Lot 76, West by Lot 65. 66 Acres ..... $ 30.32

Diese, Bruno or Chris. H.: Rose: On Jockey Hill. Part Lot 78 B. C. Bounded North by Lot 78, East by Lot 90, South by Lot 77, West by Lot 66. 3 Acres ..... $ 48.27

Diese, Bruno or Chris. H.: Rose: On Jockey Hill. Lot 79 B. C. Bounded North by Lot 80, East by Lot 90, South by Lot 78, West by Lot 67. 46 Acres ..... $ 40.28

Diese, Bruno or Chris. H.: Rose: On Jockey Hill. Part Lot 80 B. C. Bounded North by Lot 80, East by Lot 92, South by Lot 79, West by Lot 68. 30 Acres ..... $ 30.32

Diese, Bruno or Chris. H.: Rose: On Jockey Hill. Lot 90 B. C. Bounded North by Lot 90, East by Lot 82, South by State lot, West by Lot 78. 34½ Acres ..... $ 25.64

Diese, Bruno or Chris. H.: Rose: On Jockey Hill. Lot 91 B. C. Bounded North by Lot 92, East by Lot 103, South by Lot 90, West by Lot 79. 45½ Acres ..... $ 35.49

Follette, Katharine O.: Located at Sawkill. Part Lot 83 B. C. Bounded North and South by Hoover, East by the Sawkill Creek, West by the Sawkill Road. ¼ Acre ..... $ 35.49

Fraser, R. J.: Located at Sawkill. Part Lot 104 B. C. B'd North and East by Reilly, South by Jockey Hill Road, West by Roach. 2½ Acres ..... $ 35.49

Kennedy, Thomas A.: Located at Sawkill. Part Lot 83 B. C. B'd North, East and West by Hudson Co. Estates, Inc., South by the Sawkill Creek. 58/100 Acres ..... $ 40.23

Roberts, Mrs. Fred: Located on Orange Road, Jockey Hill. Part Lots 68-81 B. C. Bounded North by Malone, East by the Sawkill Road, South and West by Coykendall. 22½ Acres ..... $ 60.14

Reilly, William: Located at Sawkill. Part Lot 104 B. C. B'd North and East by the Sawkill Road, South by Jockey Hill Road, West by Duffy. ¼ Acre ..... $ 35.44

Shaffner, William: Located at Sawkill. Lot 65, First Class. Bounded North by the Town line, East by Lot 73, South by Lot 108, West by Corkendall. 44 Acres ..... $ 15.87

Troop, William: On Murray Road, Sawkill. Part Lot 147 B. C. Bounded North and West by Haggerty, East and South by Murray. 15 Acres ..... $ 55.06

Valjavec, John: On Morey Hill, Sawkill. Part Lot 41 B. C. Bounded North by Jenkins, East by Morey Hill Road, on South and West by Bettiato. 1 Acre ..... $ 30.32

TOWN OF LLOYD.

Ackhart, Nathan: On Brookside Ave., Clintondale. Bounded on North and East by Highway, South by Deyo, West by Hurd. 5½ Acres ..... $ 76.22

Alberts, Carmine: On Vineyard Avenue, Highland. B'd North by Pure Food Company, East and South by Schantz. 62 Acres ..... $ 79.87

Anzelone, Lucina: Residence, New Paltz Road, Highland. Bounded North and South by Anzelone, West by lands of Ford. 3 1/10 Acres ..... $ 40.02

Benson, Dr. Harold: Farm, South Street, Clintondale. Bounded North and East by the Highway, South by Hurd, West by the lands of Grant. 135 Acres ..... $ 377.28

Blackwell, Maude A.: Wood lot, Chodikee Road, Highland. B'd North and East by Johnston, South by Simpson, West by the Highway. 5 Acres ..... $ 8.62

Blakeley, Mrs. Florence: Residence, White Street, Highland. Bounded North by Miller, East by Hersey, South by Wadlin, West by the Highway. 132 x 167 feet ..... $ 52.64

Busick, Jacob: Boarding House, Chodikee Road, Highland. B'd North by Booth, East by the Creek, South by Wilklow, West by the Highway. 39 Acres ..... $ 64.49

Carter, H. W.: Residence, Depot Road, Highland. Bounded North by the Highway, East by Borland, South by Zimmerman. ½ Acre ..... $ 31.45

Chase, Mrs. Sarah: Residence, New Paltz Road, Highland. B'd North and West by Gondy, East by the Highway, South by Burger. 1 Acre ..... $ 97.70

Connor, Frank & Wife: Farm, North Road, Highland. Bounded North by Cannon, East by the Highway, South by Innis, West by the Highway. 27 Acres ..... $ 78.38

Collins, Charles Sr.: Residence, Main Street, Highland. Bounded North by Esposito, East by the Highway, South and West by lands of Wilcox. 65 x 100 feet ..... $ 43.38

Cuss, Paul & Lucy: Residence, New Paltz Road, Highland. B'd North by the Railroad, East by Anzelone, South by the Highway, West by Lamenta. ¾ Acre ..... $ 32.36

Capella, Anthony: Residence, Clearwater Road, Highland. B'd North by Arcabassa, East by Corning, South by Distoria, West by the Highway. 30 x 200 feet ..... $ 24.40

Clarke, R. J.: On New Paltz Road, Highland. Bounded North and East by Whilley, South by the Railroad, West by the lands of Aledorf. 7 Acres ..... $ 257.35

Dagistino Realty Corp.: Residence, Main Street, Highland. Bounded North by Brundage, East by Highway, South by Esposito, West by the lands of Schermerhorn. ½ Acre ..... $ 45.26

Distasia, Salvatore: Farm, Grand Street, Highland. Bounded North by Corsing, East by Peacock, South and West by the Highway. 37½ Acres ..... $ 165.81

Drake, William: Residence, Hawley's Ave., Highway. Bounded North by the Highway, East by Booth, South by Calhoun, West by Carpenter. 7½ Acres ..... $ 19.28

Dimsey, Bert & Wife: Residence, White Street, Highland. B'd North by Colyer, East by the Highway, South by Smith, West by Brook. 65x100 feet ..... $ 47.81

Elting, Jacob: Heirs, Wood lot, On New Paltz Road. Bounded North by Russo, East and South by Ernst, West by the Highway. 15 Acres ..... $ 7.20

Fischetta, Tony: Farm, Lloyd Road, Highland. Bounded North by Dohrman, East by the Highway, West by Johansen, South by Constantine. 65 Acres ..... $ 112.33

Forsyth, Mrs. Catherine: Residence, New Paltz Road, Highland. B'd North by the Railroad, East and South by Young, West by Fowler. ½ Acre ..... $ 9.24

Ferenta, Gasper: Farm, North of Elting's Corners, Highland. B'd North by Anzelone, East by Lubeck, South by Kemper, West by Town line. 38 Acres ..... $ 108.87

Greene, Ferdinand: Vacant land, Dock road, Highland. Bounded North by Gallman, East by the River, West by the Railroad, South by River. ½ Acre ..... $ 16.09

Galanta, Mary: Farm, Wood's Mill Road, Highland. Bounded North by Nipp, East by Mannert, South by the Highway, West by lands of Ostrander. 50 Acres ..... $ 42.47

Giangrosso, Dominick: Garage on Riverside Road, Highland. B'd North and East by the Highway, South by Anzelone, West by Aiello. 50x125 feet ..... $ 20.09

Granatello, Grace & Giuseppe, Conveyance: Farm, Hawley's Corners, Highland. Bounded North by Van Houten, East by Mars, South by Smith, West by Calhoun. 34 Acres ..... $ 40.04

Grangrasso & Wife: Vacant land, New Paltz Road, Highland. B'd North and West by Ford, East by Grisel, South by the Highway. 1 Acre ..... $ 22.37

Horton, Gilbert Heirs: Wood lot, Riverside Road, Highland. B'd North and East by Litts, South by Prisel, West by lands of Davis. 4 Acres ..... $ 7.11

Hughes, William: Farm, North of Elting's Corners, Highland. Bounded North by More, East by Calhoun, South by Tobias, West by the Town line.

Road. Bounded North by Strain, East by the Highway, South by Orsolato, West lands of Caruso.
1 Acres ..... $ 66.76

Salvatore: Residence. On Road North by Bloom Street, East on Green Street, South by South Street, West Orange Street.
1 Acres ..... $ 297.80

James: Farm. Turnpike Road. Bounded North by Lance, East by Pierce, South and West by the lands Mackey.
Acres ..... $ 33.92

C. H.: Residence & Farm. On State Road. B'd North and West by the Highway, East by Patten, South by lands of Mackey.
Acres ..... $ 118.18

John E. & Irene: Residence. On Grand Street. Bounded North by Outcrop, East by Valentine, South by Street, West by Street.
feet ..... $ 48.20

Harry: Residence. On Avenue. Bounded North by Greene, East by Sand's Place, South and West by lands of Lugar.
feet ..... $ 47.93

Elsie: Residence. On Dock Road. Bounded North by Townsend, East by N. W. S. Railroad, South by West by the Highway.
Acres ..... $ 45.57

James Henry: Residence on Grand Street. B'd North by Passerella, East by Street, South by Coberciella, West by Grand Street.
feet ..... $ 49.14

Frances: Farm. On Lane's Road. Bounded North by Fowler, East by Sporto, South by Schwartz, West by Reservoir.
Acres ..... $ 60.00

Antoinette: Farm. On Road. Bounded North by Perkins, East by Viscanti, South by Sponito, West by the lands of Donovan.
Acres ..... $ 60.46

Cecia, John: Residence. On Orchard Street. Bounded North by Dunn, East by Quimby, South by Cassides, West by Orchard Street.
40x120 feet ..... $ 46.12

Patten, Smith: Residence. On Dock Road. Bounded North by the Highway, East by Factory, South by the Highway, West by lands of Hergert.
50x75 feet ..... $ 44.96

Passmore, L. K. Heirs: Wood lot. On Breakneck Road. Bounded North by Bingham, East by Rhodes, South by Dawes, West by the Mountains.
15 Acres ..... $ 28.58

Pascuilo, Eliza: Residence. On Grand Street. Bounded North by McCullough, East by Knapp, South by Mascitelli, West by the Highway.
40x120 feet ..... $ 267.14

Palamon, Antonio: Farm. On Rack Road. Bounded North by the Highway, East by Smith, South by Primiano, West by lands of Conley.
10 Acres ..... $ 60.40

Quinn, Thomas: Farm. Mt. Zion. Bounded North by the Highway, East by McElrath, South by Greiner, West by the Mountains.
45 Acres ..... $ 46.01

Quimby, Harold T. & Ruby G.: Farm. Middlehope Road. B'd North by Canciglia, East by Greaves, South by Doyle, West by the Highway.
9 Acres ..... $ 106.24

Ryan, Anthony: Farm. On Bingham Street. Bounded North by Caruso, East by Sabella, on the South and West by Highway.
16 Acres ..... $ 46.06

Rhodes, Carl A.: Garage on State Road. Bounded North and East by Kent, South and West by the Highway.
60x140 feet ..... $ 56.19

Russo, Angelo & Merie: Farm. Bounded North by Young, East by Mfg. & Supply Company, South by Ravine, West by the Highway.
40 Acres ..... $ 587.34

Roscoff, Samuel: Bldgs. & Machinery. On State Road. Bounded North, East, South and West by lands of Roscoff.
150x200 feet ..... $ 258.74

Sorbella, Salvatore: Farm. On Bingham Street. Bounded North by Lockwood, East by Elgee, South by the Highway, West by lands of Ryan.
50 Acres ..... $ 193.13

Salautino, Frank: Farm. On Taber Road. Bounded North by Connor, East by Martin, South by Diorio, West by the lands of Martin.
75 Acres ..... $ 75.09

Sundstrom, Mrs. Augusta Heirs: Bounded North by Church, East by Dunlop, South by Carpenter, West by the Highway.
3 Acres ..... $ 74.75

Sponita, Thomas J.: Lot. On New Road. Bounded North by Mannes, East by Iannozzi, South by the Highway, West by lands of Contant.
2 Acres ..... $ 10.97

Sanger, William: Lot. Mt. Zion. Bounded North by Reservoir, East by McElrath, South by Lorrimer, West by the lands of Greiner.
4 Acres ..... $ 7.67

Saracino, Gatano and Tuturro, Angelo: Farm. Bingham Street. Bounded North by Rizzo, East by Burrows, West by the lands of Bealli.
41 Acres ..... $ 87.42

Whitney Poultry Farm, Inc. Residence. Grand Street. B'd North by Connor, East by Street, South and West by the lands of Gulotta.
60x120 feet ..... $ 100.92

VILLAGE OF NEW PALTZ.

Clausen, Knud & Wife: Res. & Com. On Pencil Hill. Bounded North by Milham, East by Miller, Milham & Park, South by Side Ave., West by Pencil Hill Road.
3 Acres ..... $ 102.78

MacGhee, Kenneth R. & Wife: Vacant land: N. Oakwood Terrace. Bounded North by Storr lots, East by Street, South by John Street, West by DuBois.
100x156 feet ..... $ 19.69

MacGhee, Kenneth R. & Wife: Residence. Millrock Road. B'd North and South by Hasbrouck, East by Harris, West by street.
80x128 feet ..... $ 59.95

Milham, Irving: Residence. S. Chestnut Street. B'd North by Miller lot, East by Street, South by Parks, West by lands of Clausen.
80x160 feet ..... $ 97.04

Milham, Irving: Farm. S. Chestnut Street. Bounded North by Brickyard, East by Van Dyck, South by the Cemetery, West by the River.
40 Acres ..... $ 106.16

Milham, Irving: Old Brick Yard. Rural Avenue. Bounded North by the Highway, East by Railroad, South by Van Syckle, West by the River.
3 Acres ..... $ 37.86

Overhoudt, Harvey J. & Wife: Residence. S. Chestnut Street. Bounded North by Lanning, East by Teaple, South by Dunham, West by Street.
80x190 feet ..... $ 106.09

Parker, Charles: Residence. Church Street. Bounded North by Parker, East by Peterson, South by Corwin, West by Church Street.
¼ Acre ..... $ 56.10

Parker, Marie C.: Residence. Church Street. Bounded North by Elliott, East by Peterson, South by Parker, West by Church Street.
¼ Acre ..... $ 102.78

Townsend, Mrs. Minnie: Residence. Bounded North by Oliver, East by Decker, South by Huguenot Street, West by lands of Finley.
75x100 feet ..... $ 28.75

Roth, Edward Heirs: Residence. Main Street. Bounded North by Grimm, East by Freeman, South by Main Street, West by Orchard Terrace.
60x140 feet ..... $ 181.28

Wessel, Frank: Vacant land. Main Street. Bounded North by Street, East by Kniffen, South by Wessel, West by Marden Lane.
100x250 feet ..... $ 32.39

Wessel, Frank: Residence. Main Street. Bounded North by Schwartz, East by Boland, South by Street, West by Huguenot Street.
50x200 feet ..... $ 18.56

Wessel, Frank: Vacant land. Marden Lane. Bounded North by Wessel, East by Kniffen, South by New Paltz Lumber Corp. West by Marden Lane.
3½ Acres ..... $ 34.24

TOWN OF NEW PALTZ.

Alberts, Charles: Vacant land. Plutarch Road. Map 942, Lot 34. Bounded North and East by Messmer, South by Cassidy Terrace, West by Anthony.
Irregular feet ..... $ 7.55

Beetz, James: Wood lot. Plutarch Road. Bounded North by Harrison, East by Mackey, on the South by Fitter, West by lands of Boland.
12 Acres ..... $ 8.81

Bernard, Frank: Farm. Plutarch Road. Bounded North by Lane & DeGraff, East by the Town line, South by Bernigo, West by lands of Elliott.
146 Acres ..... $ 52.65

Burwitz, Henry: Vacant land. Kingston Road. Cedar Park Lots 4, 9, 16. Bounded North by Joyce, East by Lot 11, South by Kimbel Avenue, West by Lot 7.
About 100x150 ft. Each lot ..... $ 11.57

Carter, Mrs. Esther: Vacant lots. New Highland Map of lots 24, 25 & 26.
150x150 feet ..... $ 47.93

Canty, Elizabeth A.: Farm. Plutarch Road. Bounded North by DeGraff, East by the Town line, South by Salerno, West by the Highway.
35 Acres ..... $ 48.75

Dempsey, Florence: Wood lot. Springtown Road. B'd North by Cunningham, East by the River, South by Sullivan, West by the Highway.
[illegible] Acres ..... $ 8.52

Frisk, John, Jr.: Vacant land. Plutarch Road. Add. Map New Highland 32. Rev. Map 942. Lots 42, 43. Bounded North by Prospect Avenue, East by [illegible], South by Hill, West by lands of Kann.
100x150 feet ..... $ 9.35

Fitz, [illegible]: Wood lot. Kingston Road. Bounded North by Tepper, East and South by the Highway, West by lands of Brown.
35 Acres ..... $ 10.23

Kost, Vladimir: Res. & Com. Springtown Road. B'd North by Hudson Realty, East by River, South by Mertz, West by the Railroad.
42 Acres ..... $ 35.70

Lillis, C. E.: Vacant land. Put Corners Road. Map 549, Lot 9. Hudson Valley Orchard Company.
1 Acre ..... $ 6.76

Messmer, John: Com. New Paltz State Road. Bounded North by the Highway, East by the Creek, South by Hoist, West by lands of DeWitt.
4 Acres ..... $ 30.69

Messmer, John: Vacant land. Plutarch Road. Bounded North by Amalone, East by the Town line, South by the Highway, West by lands of DeWitt.
174 Acres ..... $ 95.07

Messmer, John: Woodland. N. Put. Corners Road. Foxhill Developing Tract. Bounded North by Cross Road, to Elliott's, East by the Highway, South by Elliott, West by lands of Pucino.
45 Acres ..... $ 19.09

Messmer, Thomas: Vacant land. N. Put. Corners Road. Map 942, Tract, Lot 8, Block 2. Bounded North by A. C. Messmer, East by the Highway, South by J. Schaffer, West by Lot 31.
50x150 feet ..... $ 7.46

Milham, Irving: Farm. Rural Avenue. Bounded North by Milham, East by Railroad, South by Corporation, West by the Cemetery.
15 Acres ..... $ 25.17

Miller, Walter: Vacant land. Plutarch Road. New Highland Map 841, Lot 28. Bounded North and West by Messmer, East by Cantor, South by Central Avenue.
50x150 feet ..... $ 7.02

Monzella, Nicola: Farm. Plutarch Road. Bounded North by Elliott, East by Town, South by DeGraff, West by Michell.
50 Acres ..... $ 47.24

Osler, Hazel S.: Vacant land. N. Oakwood Terrace. Lot 7, Block 17.
50x117 feet ..... $ 7.41

Rhode, Al: Vacant land. Plutarch Road. B'd North by Skable, East by McCann, South by Miller Place, West by Nelson Place.
100x125 feet ..... $ 8.65

Ricciardelli, Richard W.: Farm. Shivertown Road. B'd North by the Highway, East by Put Corners Road, South by Pratt, West by lands of Devo.
65 Acres ..... $ 66.56

Rose, Mason Jennie: Residence. Kingston Road. Bounded North by Rosenbluth, East by Weisz, South by Rose, West by the Highway.
2 Acres ..... $ 28.04

Schrier, R. F.: Wood lot. Plutarch Road. Bounded North by Mackey, East by Fitter, South by Lamonica, West by the Highway.
10 Acres ..... $ 7.46

Sinagra, J. Siro & Wife: Farm. Ohioville Road. Bounded North by Lagututa, East by the Highway, South by Eifert, West by Barnes.
82 Acres ..... $ 73.12

Tillson, Hassie: Swamp. N. Ohioville Road. Bounded North and West by Tschirkey, East and South by lands of Elliott.
5 Acres ..... $ 6.76

Tusa, Salvatore & Tony: On New Paltz State Road. B'd North and West by Van Wagenen, East by Sherman, South by the Highway.
4 Acres ..... $ 206.57

Volino, Mrs. Violet: Farm. On Modena Highway. B'd North by Lucy, East by Lucy and Sonrieber, South by Fowler, West by the Highway.
137 Acres ..... $ 390.27

Waldron, Wallace: Farm. On Kingston Road. Bounded North and West by Selini, East by the Highway, South by the lands of Muller.
78 Acres ..... $ 85.55

TOWN OF OLIVE.

Brown, Agnes: Located at Samsonville. B'd North by Davis, East by Brown, South by Chambers, West by Shurter.
60 Acres ..... $ 7.79

Brown, Agnes: Located at Krumville. Bounded North by Davis, East by Marbletown, South by Pescock, West by the Highway.
54 Acres ..... $ 9.29

Brown, Agnes: Located at Krumville. Bounded North by Rudolf, East by Marbletown, South and West by lands of Merribew.
36½ Acres ..... $ 7.79

Buley, Kate: Located at Ashokan. Bounded North by Davis, East by Philips, South by Rutherford, West by the lands of Secor.
15 Acres ..... $ 14.91

Brown, Lewis & Lemuel: Located at West Shokan. Bounded North by State Lands, East by Hill, South by Watson, on the West by Every.
150 Acres ..... $ 24.79

Clock, Lewis M.: Located at Bradbeads. Bounded North by lands of New York City, East by Allen, South by Hickman, West by lands of Boice.
3 Acres ..... $ 15.50

Davis, Charles: Located at West Shokan. Bounded North by Winchell, East by the M. E. Church, South by the Highway, West by lands of Davis.
2 Acres ..... $ 20.46

Dodge, George: Located at West Shokan. Bounded North and East by North, South by the Highway, West by lands of Bell.
3 Acres ..... $ 25.74

Every, Gaple: Located at Ashokan. Bounded North by Goldman, East by the Highway, South and West by Lasher.
¼ Acre ..... $ 16.16

Eckert, Walter: Located at Ashokan. B'd North and East by Knott, South by the Highway, West by lands of Winchell.
3 Acres ..... $ 6.20

Every, Sylvester: Located at West Shokan. Bounded North, East and South by Eckert, East by Bell, West by the Highway.
3 Acres ..... $ 6.36

Fisher, Joseph: Located at West Shokan. Bounded North, East and West by State Lands, South by lands of Stringer.
[illegible] Acres ..... $ 28.37

Green, Margaret: Located at West Shokan. Bounded North by the Highway, East by Otis, South by Eversley & Every, on the West by Holman.
[illegible] Acres ..... $ 6.16

Jones, Andrew: Located at Bloodsteads. Bounded North and East by lands of New York City, South by [illegible], West by the Highway.
[illegible] Acres ..... $ 9.84

Kelly, Mary A. Estate: Located at Ashokan. Bounded North, South and West by Lasher, on the East by the Highway.
[illegible] Acres ..... $ 12.11

Mersereau, John E.: Located at Samsonville. Bounded North by Shurter, East by Kelder, South by Barringer, West by lands of Bogardus.
41 Acres ..... $ 13.25

Mosier, Ralph T.: Located at Ashokan. Bounded North, East, South and West by the lands of [illegible].
[illegible] Acres ..... $ 6.97

Mosier, Winfield: Located at Samsonville. Bounded North by the Highway, East by Brown, South by [illegible], West by the lands of [illegible].
[illegible] Acres ..... $ 10.00

Sawyer, Gilbert: Located at West Shokan. Bounded North by the Highway, East by Orange, South by Winkle, West by lands of Rosen.
[illegible] Acres ..... $ 65.00

Spencer, Jesse H.: Located at Olive Bridge. Bounded North by the Highway, East and South by Crawford, West by lands of Oakley.
[illegible] Acres ..... $ 8.78

Tatersole, John: Located at Olive Bridge. Bounded North by St. Peter, East by the Highway, South by Godfred, West by lands of Dumond.
[illegible] Acres ..... $ 37.80

Van Slyke: Located at Samsonville. Bounded North by Boedell, East by the Highway, South by [illegible], West by the lands of Boedell.
½ Acre ..... $ 6.80

TOWN OF PLATTEKILL.

Arnold, John E.: Residence. Located at Plattekill. B'd North by the Highway, East by Crawshaw, South by Crawshaw, West by lands of O'Donnell.
¼ Acre ..... $ 19.00

Arnold, John E.: Vacant lot. Located at Plattekill. B'd North and South by Crawshaw, East by O'Donnell, West by the Highway.
¼ Acre ..... $ 7.08

Ball, John B.: Wood lot. Located at Tucker's Corners. Bounded North by Rhodes, East by Shay, South by Fowler, on West by lands of Clark.
4½ Acres ..... $ 10.10

Brown, Mrs. William: Wood lot. Located at Tucker's Cor. B'd North by Waring, East and West by Ferguson, South by lands of Brown.
7 Acres ..... $ 9.51

Baxter, Woolsey: Wood lot. Located at Unionville. Bounded North by Dixon, East by Nabor, South by Birdsall, West by the lands of Copans.
5 Acres ..... $ 7.78

Bruno, George: Farm. Located at Plattekill. Bounded North by Dayton, East by Ward, on South by Naughton, West by the Highway.
135 Acres ..... $ 276.44

Crawford, Catherine: Wood lot. Located at Crawford. Bounded North by the Highway, East by Ambrose, South by Cotter, West by lands of Foster.
7 Acres ..... $ 8.81

Coon, William: Residence. Located at Clintondale. Bounded North by Ostrander, East by the Highway, South by Sutton, West by lands of Squire.
½ Acre ..... $ 26.31

Chidgey, James: Wood lot. Located at Unionville. B'd North by Griffin, East by Halstead, South by DuBois, on West by the Town line.
16 Acres ..... $ 16.25

Castano, Albert: Farm. Located at Lewisville. Bounded North by the Highway, East by Friedman, South by Jenkins, West by lands of Terrazio.
28½ Acres ..... $ 30.69

Chandler, James: Farm. Located at Unionville. Bounded North by Baxter, East by Sutton, South and West by the Highway.
41 Acres ..... $ 46.11

Cramer, Annie: Farm. Located at Ardonia. Bounded North by Mombray, East by the Highway, South by the Highway, West by lands of Carroll.
94 Acres ..... $ 24.37

Congiolosi, Charles: Residence. Located at Tucker's Corners. B'd North by Frisa, East by the Highway, South by Sanicola, West by lands of Frisa.
1¾ Acres ..... $ 22.99

Crawford, George: Vacant land. Located at Plattekill. Bounded North by the Highway, East by Scribner, South and West by Crawshaw.
¼ Acre ..... $ 7.75

Decker, Harry W.: Wood lot. Located at Rossville. Bounded North by Chidgey, East by Fowler, South by Williams, on West by lands of Pierce.
4 Acres ..... $ 9.67

Egiziano, Dominick: Farm. Located at Sylva. Bounded North by Pumilia, East by the Highway, South by Puleo, West by lands of Decker.
12 Acres ..... $ 12.92

Fiero, Anthony: Farm. Located at Tucker's Corners. B'd North by Urbaim, East by Strongman, South by Carso, West by lands of Minard.
30 Acres ..... $ 60.56

Florio, Salvator: Residence. Located at Sylva. Bounded North by Puleo, East by the Highway, South by Garcia, on West by lands of Decker.
1¼ Acres ..... $ 16.26

Firlin, Andre: Residence. Located at Ardonia. Bounded North, East and West by lands of Palmer, South by the Highway.
½ Acre ..... $ 22.99

Frank, Benjamin: Residence. Located at Plattekill. B'd North by Crabshaw, East and South by Hirschberg, West by the Highway.
½ Acre ..... $ 26.40

Flemming, Patrick: Vacant land. Located at Plattekill. B'd North by Woolsey, East by Scribner, South by the Highway, West by lands of Crawshaw.
½ Acre ..... $ 7.11

Gallo, Nicholas: Farm. Located at Lewisville. Bounded North by Hoberg, East by Degrazio, South by the Highway, West by lands of Hoberg.
10 Acres ..... $ 50.54

Gallo, Nicholas: Farm. Located at Lewisville. Bounded North by Brown, East by Oddo, South by the Highway, West by lands of Degrazio.
[illegible] Acres ..... $ 35.72

Griffith, Anna: Farm. Located at Modena. B'd North by Black, East by the Highway, South by Lucy, West by the Town line.
108 Acres ..... $ 319.04

Griffith, John: Vacant lot. Located at Modena. Bounded North and East by Hasbrouck, South and West by the Highway.
[illegible] ..... $ 41.48

Garrano, Dominick: Residence. Located at Clintondale. Bounded North by Squire, East by Rhodes, South by the Highway, West by lands of Palazzo.
[illegible] ..... $ 41.87

Jacobson, Theodore: Residence. Located at Ardonia. B'd North, East and South by the lands of Wethey, West by the Highway.
¼ Acre ..... $ 16.26

Kiser, Thomas: Farm. Located at Sylva. Bounded North by Van Hoser, East by Thompson, South by Loertscher, West by the Highway.
[illegible] Acres ..... $ 30.14

Lucas, Alice: Vacant land. Located at Modena. Bounded North by Lewelstreet, East by Lucy, South by Hyme, West by the Highway.
[illegible] Acres ..... $ 12.87

Lyons, W. H.: Wood lot. Located at Unionville. Bounded North by Halstead, East by Fowler, South by the Town line, West by lands of Starkle.
[illegible] Acres ..... $ 14.56

Lockwood, J. C.: Wood lot. Located at Unionville. Bounded North and West by Fowler, on the East by Hawkins, South by lands of Carpenter.
[illegible] Acres ..... $ 16.25

Lawson, Mary: Farm. Located at Sylva. Bounded North by Collier, East by Rodine, South by Pumilia, West by lands of Rap[illegible]

Salem.
100 Acres ..... $ 171.16

Mombray, Carrie: Farm. Located at Ardonia. Bounded North by the Town line, East by a Wood lot, South and West by lands of Mombray.
132 Acres ..... $ 103.38

McFord, Dennis: Wood lot. Located at Unionville. B'd North by Benjamin, East by Ingram, North and West by the lands of [illegible].
2 Acres ..... $ 7.29

Mackey, William: Wood lot. Located at Unionville. B'd North by Hair, East by Harrison, South and West by the lands of Fowler.
10 Acres ..... $ 9.51

Mercer, George H.: Wood lot. Located at Unionville. B'd North by Quimby, East by Woolsey, South and West by the lands of Ingram.
5 Acres ..... $ 11.21

McKee, John: Wood lot. Located at Unionville. Bounded North and East by Sutton, South by Yaden, West by the Town line.
12 Acres ..... $ 12.07

Naughton, Relia: Farm. Located at Plattekill. Bounded North by [illegible], East by Wood, South by Slee, West by the Highway.
[illegible] Acres ..... $ 137.35

Nagle, Frank: Vacant land. Located at Lewisville. B'd North, East and South by lands of Gaffney, West by the Highway.
1 Acre ..... $ 8.91

O'Donnell, Joseph: Residence. Located at Plattekill. B'd North and East by Arnold, South by Crawshaw, West by the Highway.
¼ Acre ..... $ 19.63

Pashley, Werner: Farm. Located at Clintondale. Bounded North by Elsendorf, East by Thomas, South by Daley, West by Archart.
30 Acres ..... $ 102.88

Pumilia, Joseph: Residence. Located at Sylva. Bounded North and West by Imperato, South by Lewis, East by the Highway.
[illegible] Acres ..... $ [illegible]

Pavillis, Tony: Residence. Located at Sylva. Bounded North by Florio, East by the Highway, South by Garcia, West by lands of Decker.
1¼ Acres ..... $ 16.26

Robinson, Emery: Farm. Located at Tucker's Corners. Bounded North by LeFever, East by the Highway, South by Coleman, West by lands of Mertle.
25 Acres ..... $ 53.50

Rhodes, Emma J.: Farm. Located at Tucker's Corners. Bounded North by the Highway, East and South by Rhodes, West by lands of Hanche.
35 Acres ..... $ 24.79

Romeo, Frank: Residence. Located at Clintondale. Bounded North by Thomas, East by Wolven, South by Belyea, West by the Highway.
1¼ Acres ..... $ 31.42

Burgles, John: Vacant land. Located at Plattekill. B'd North and East by Crawshaw, South by Fleming, West by the Highway.
¼ Acre ..... $ 7.07

Silkworth, Charles Heirs: Farm. Located at Ardonia. Bounded North by Morris, East by the Highway, South by the Highway, West by Smith.
7 Acres ..... $ 33.20

Schaffer, Adolph: Farm. Located at Plattekill. Bounded North and West by Johnston, East by the Highway, South by the lands of Palmer.
60 Acres ..... $ 94.37

Solomon, Ann: Farm. Located at Lewisville. Bounded North by Phillipo, East by Friedman, South by the Highway, West by lands of Degrazio.
90 Acres ..... $ 73.99

Shea, Raymond J.: Farm. Located at Plattekill. Bounded North by Naughton, East and South by Barbatsely, West by the Highway.
120 Acres ..... $ 334.80

Sommer, Kathleen: Woodlot. Located at Tucker's Corners. B'd North and East by Rhodes, South by lands of Young.
15 Acres ..... $ 10.46

Sommer, Kathleen: Wood lot. Located at Tucker's Corners. B'd North by Quimby, East by Hulse, South by Ferguson, West by lands of Baxter.
20 Acres ..... $ 12.87

Sommer, Kathleen: Wood lot. Located at Tucker's Corners. B'd North by Halt, East by Sherman, South by Griggs, West by lands of Smith.
13 Acres ..... $ 14.58

Scribner, Carl H.: Vacant land. Located at Plattekill. B'd North, East and West by lands of Crawshaw.
¼ Acre ..... $ 7.08

Sommer, Walter: Woodland. Located at Plattekill. B'd North by Naughton, East by Wager, South by the Highway, West by lands of Costello.
10½ Acres ..... $ 10.52

Tomme, Angelina: Residence. Located at Rossville. Bounded North, East and West by lands of Scafedi, South by the Highway.
50x100 feet ..... $ 19.68

Vega, Francisco: Farm. Located at Plattekill. Bounded North by Heelan, East by the Highway, South by Gerow, West by lands of Hoppenstedt.
76 Acres ..... $ 54.73

TOWN OF ROCHESTER.

Atkins, Mrs. Arthur: Gas Station. Kyserike. Bounded North and East by the Highway, South and West by lands of Smith.
1 Acre ..... $ 10.55

Bush, Sanford: Residence. Clove. B'd North, South and West by Schoonmaker, South and West by Schoonmaker, on the East by the Highway.
12 Acres ..... $ 15.49

Brown, Agnes: Farm. Leibhardt. Bounded North and West by Lawrence, East by Lang, South by lands of Quick.
48½ Acres ..... $ 149.19

Booker, Sarah: Residence. Pataukunk. Bounded North and West by Simpson, East by Nelson, South by the Highway.
1½ Acres ..... $ 31.03

Burg, Rose: Farm. Mombaccus. Bounded North by Toback, East by Kasselman, South by Samuels, West by lands of Rubin.
43 Acres ..... $ 47.17

Boyle, Mrs. Arthur: Farm. Rochester Center. B'd North by Bell, East by Sahler, South by Pokovwitz.
120 Acres ..... $ 78.43

Chalt, Alexander: Farm. Mettacahonts. Bounded North by Marshall, East and South by Christiana, West by the lands of Dedinsky.
129 Acres ..... $ 159.99

Churchwell, Eting: Woodland. Mombaccus. Bounded North by Lounsbery, East by Markle, South by Rubin, West by the lands of Lounsbery.
20 Acres ..... $ 10.21

Churchwell, Walter: Woodland. Bounded North by the Highway, East by Richmond, South by Rubin, West by the lands of Lounsbery.
20 Acres ..... $ 12.27

Cooperstap, Saul: Residence & Farm. Teagerville. Bounded North and West by State lands, East by Wright, South by the lands of Furman.
30 Acres ..... $ 31.98

Divine, John: Woodland. Palentown. Bounded North by the Denning line, East and West by State lands, South by lands of Miller.
50 Acres ..... $ 11.25

Falkowsky, Jacob: Farm. Mettakahonts. Bounded North by Mcollough, East by Crissey, south by Enderly, West by the lands of Cohen.
[illegible] Acres ..... $ 56.54

Freeman, Samuel: Lot. Mombaccus. Bounded North and East by Totara, South by the Highway, West by lands of Simon.
[illegible] Acres ..... $ 7.91

Golden, Luke: Residence. Hyneville. Bounded North, South and West by Sahler, East by the Highway.
[illegible] Acres ..... $ 46.47

Green, Sarah: Lot. Mettacahonts. Bounded North and East by Markle, South by Greenwalt, West by lands of Krom.
22 Acres ..... $ 22.79

Hendrickson, Mrs. John: Residence. Accord. B'd North by the Rondout Creek, East by [illegible], West by Hendrickson.
[illegible] ..... $ [illegible]

Jaffee, Otto B. & Mary Beck: Farm. Cherrytown. Bounded North by [illegible], East by [illegible], South and West by the Highway, West by Gallagher.
[illegible] ..... $ [illegible]

South, South by Quick, West by lands of Holowack.
[illegible] Acres ..... $ 27.65

[illegible] W.: Woodland. Palentown. Bounded North and West by [illegible], East and South by [illegible].
[illegible] Acres ..... $ 23.90

Lawrence, Anna: Fred Farm. Bounded North and South by [illegible], East by [illegible], West by the [illegible].
[illegible] Acres ..... $ 40.21

[illegible] Acres or Fred Wood. [illegible] North and [illegible], South by [illegible], West by the lands of Turner.
[illegible] Acres ..... $ 127.32

[illegible] Acres ..... $ 26.96

[illegible] Acres ..... $ 21.45

[illegible] Acres ..... $ 50.78

[illegible] Acres ..... $ 121.61

[illegible] Acres ..... $ 8.79

[illegible] Acres ..... $ 9.29

[illegible] Acres ..... $ 11.45

[illegible] Acres ..... $ 81.08

Mitchell, Barnet: Farm. Mettacahonts. Bounded North by [illegible], East by B. Brisky, South and West by Martin's Creek.
[illegible] Acres ..... $ 77.97

Osterhoudt, Chester: Residence. Accord. Bounded North by Fryer, East by James, South by Skinner, West by the lands of Westbrook.
54 Acres ..... $ 16.35

Osterhoudt, Chester: Residence. Allegerville. Bounded North by Smith, East by the Highway, South by the Rondout Creek, West by the lands of Hewitt.
1 Acre ..... $ 31.48

Osterhoudt, Townsend: Residence. Accord. Bounded North by the State Road, East and South by Baker, West by the lands of Krom.
[illegible] Acres ..... $ 21.44

Osborne, Alexander: Farm. Tobasco. Bounded North and East by Terwilliger, South and West by lands of Markle.
96 Acres ..... $ 49.05

Quick, Byron: Residence. Leibhardt. Bounded North by [illegible], East, south and West by the lands of Quick.
[illegible] Acres ..... $ 7.95

Quick, Uriah: Farm. Leibhardt. Bounded North and West by Brown, East by Baker, South by Martin.
31 Acres ..... $ 14.61

Richmond, Regina: Farm. Mombaccus. Bounded North by Terwilliger, East by Golub, South by Decker, West by the lands of Henning.
75 Acres ..... $ 59.24

Rodberg, Morris: Farm. Tobasco. B'd North by Krom, East by Embree, South by Van Wagner, West by lands of Van Kleeck.
107 Acres ..... $ 63.64

Sheldon, Charlotte: Vacant lot. Granite. Bounded North and South by the Stoneykill, East by Sheldon, West by the lands of Van Etten.
8 Acres ..... $ 8.15

Skinner, George: Farm. Accord. Bounded North and East by Davis, South by Depuy, West by lands of Rosenbaum.
160 Acres ..... $ 89.46

Schoonmaker, Gross B.: Farm. Accord. Bounded North by Mombaccus, East and South by Highway, West by lands of Anderson.
45 Acres ..... $ 169.19

Traver, Homer: Farm. Palentown. Bounded North by the Highway, East by Gray, South by Palen, West by the lands of Feltman.
63 Acres ..... $ 31.82

Traver, Homer: Farm. Palentown. Bounded North and East by Traver, South by Palen, West by the Highway.
42 Acres ..... $ 15.65

Terwilliger, John: Farm. Cherrytown. Bounded North by Coddington, East by Massoth, South by Herring, West by lands of Mertine.
76 Acres ..... $ 22.76

Vorhis, Abraham D.: Land. St. Josen. B'd North and West by Schoonmaker, East by Hasbrouck, South by the lands of Lawrence.
70 Acres ..... $ 35.69

Wilson, Charles: Woodland. Whitfield. Bounded North by Wilson, East by Osterhoudt, South by Rider, West by the lands of Quick.
10 Acres ..... $ 8.02

Yeager, Jacob: Farm. Granite. Bounded North by Megal, East by Crystal, South by the Highway, West by lands of Blum.
11 Acres ..... $ 22.52

Young, James: Lot. Alligerville. Bounded North by the Highway, East and South by the Canal, West by Knights of Pythias Hall.
¼ Acre ..... $ 8.65

Young, Mrs. Jeremiah: Residence. Alligerville. Bounded North by Noonan, East by the Rondout Creek, South by Van Wagenen, West by Sahler.
1 Acre ..... $ 28.15

VILLAGE OF ROSENDALE.

Ackerman, Margaret V. Farm. Continuation of James Street. B'd North by the Rondout Creek, East by Enresmann, South and West by Kristic.
2 Acres ..... $ 35.67

Bazzani, Giulia: Lot. Main Street, Rosendale. Bounded North by Main Street, East by Nocenzo, South by the Rondout Creek, West by lands of Dellay.
[illegible] feet ..... $ 8.79

Century Cement Corporation: Cement Mill & Quarry. On Rosendale to High Falls Road. Bounded North and East by Century Cement Corporation, South by the Highway, West by Muller & Hardenburgh.
[illegible] Acres $1,047.15

Century Cement Corporation: Quarry land. On Binnewater to High Falls Road. Bounded North by Keator, East by the Highway, South by Burns, Welsh, Hodge and Neuman, West by the Century Cement Corporation.
62 Acres ..... $ 77.76

Century Cement Corporation. 201 feet of switch and sidings. Bounded North, East, south and West by Century Cement Corporation.
[illegible] ..... $ 122.26

Daley, John: Restaurant. Main Street, Rosendale. B'd North by Main Street, East by McArdle, south by Rondout Creek, West by lands of Fox.
[illegible] Acres ..... $ 46.00

Dellay, Lillian: Residence. Hilltop Street, Rosendale. B'd North by Parker, East by Winters, South by Dunham, West by Elting street.
[illegible] Acres ..... $ 56.42

Dellay, Lillian: Lot. Hasbrouck Avenue. Bounded North by Depot Hill Road, East by Dellay, south by Dellay, West by Dixon and Highway.
[illegible] Acres ..... $ 15.52

Dellay, John: Lots Adjoining Sand Dock. Bounded North, East and South by Dellay, West by Mountain View Avenue.
2½ Acres ..... $ 15.92

Dellard, Annabel: Lots 90x [illegible] Rose Acres Ave. Rosendale. Bounded North by Vivian & Grace Streets, East by Rose Acres Avenue, West by Mt. View Ave.
[illegible] feet ..... $ 6.75

[illegible] Bungalow. On Rosendale to La Fever Falls Highway. Bounded North and East by [illegible], West by the Highway, West by Gallagher.
[illegible] feet ..... $ [illegible]

Lapper, Nicholas: Store. Main St. Rosendale. [illegible]
[illegible] Acres ..... $ 56.9[illegible]

[illegible] Acres ..... $ [illegible]

[illegible] Acres ..... $ 40.21

[illegible] Acres ..... $ 26.96

[illegible] Acres ..... $ [illegible]

[illegible] Acres ..... $ 50.78

[illegible] Acres ..... $ [illegible]

[illegible] Acres ..... $ 8.79

[illegible] Acres ..... $ 10.15

[illegible] Acres ..... $ 9.29

[illegible] Acres ..... $ 11.45

[illegible] feet ..... $ 8.00

[illegible] feet ..... $ 54.55

[illegible] feet ..... $ 14.25

TOWN OF ROSENDALE.

Albert, Leonard & Augusta: Residence. State Road. Tillson B'd North by Terwilliger, East by Hardenbergh, South by Clark, West by the Highway.
½ Acre ..... $ 27.47

Buckley, Daniel J.: Lot. On Rosendale to Creek Locks Road. Lefever Falls. Bounded North by the Highway, East by Grosser, South and West by lands of Hardenburgh.
¼ Acre ..... $ 7.70

Buchman, Arnold: Farm. On State Road. Maple Hill. B'd North by LeFever, East by Herman, South by Wagner, West by the State Road.
13 Acres ..... $ 37.92

Buchman, Arnold: Residence. On State Road. Maple Hill. Bounded North by Birmingham, East by the Highway, South and West by Dumbacher.
½ Acre ..... $ 20.14

Century Cement Corporation. Cement land. On Rosendale, Binnewater & Cottekill Road. B'd North by Sawdust Avenue and Keator, East by Keator and W. V. Railroad, South by Century Cement Corp., West by lands of Snyder.
134 Acres ..... $ 197.45

Duffy, Edward F., Thomas J., & Ella Fusse: Mushroom farm. Hickory Bush to Whitesport Rd. Whitesport. Bounded North by Bordenstein, East by Coykendall, South by Hartman, West by the Highway.
30 Acres ..... $ 63.18

Durion, George A.: Mt. farm. Mohonk Falls. High Falls. B'd North by Johnson, East by Austin Countryman, South by Slater, West by Jansen.
7 Acres ..... $ 12.36

Dellay, John: Lot. In Mountains. Bounded North by Turck, East by Tschirkey, South by Smiley, West by lands of Huben.
46 Acres ..... $ 14.21

Ebtinger, Adele: Bungalow. Mt. Road. Bounded North, East, South and West by lands of Ebtinger.
½ Acre ..... $ 8.02

Gorman, Catherine: Boarding House. Bruceville to High Falls Road. Bounded North by Campbell, East by Cashin, on the South by Kelly, West by Bruceville Road.
½ Acre ..... $ 49.04

Gleason, Daniel J.: Lot. On Binnewater to Lucas Turnpike Road. Binnewater. Bounded North by Buckhof, East by the Highway, south and West by Coykendall.
1 Acre ..... $ 8.48

Grosser, Henry: Lot. On Rosendale to Creek Locks Road. B'd north and East by the Rondout Creek, South and West by the Central Hudson Gas & Electric Company.
½ Acre ..... $ 7.48

Heslontner, Charles M. S.: Lots 96-98-100 R

son Avenue. Bounded North by Wanzburg, East and South by Kingsford, West by Malden Avenue.
3 Acres ..... $ 12.16

TOWN OF SAUGERTIES.

Allen, William: Residence. Saxton. Bounded North by Decker, East by the Highway, South and West by the lands of Plass.
½ Acre ..... $ 49.49

Alverson, Frank: Farm. Katsbaan. Bounded North by DeThomas, East and South by Jaeger, West by lands of Kraus.
[illegible] ..... $ 44.47

Ames, Mrs. H.: Farm. Fawns. Bounded North by Jaeger, East by Snyder, South by the Highway, West by lands of [illegible]
20 Acres ..... $ 66.16

Adler, William: Bldgs. Glasco. Bounded North by Nacarato, East by the Highway, South by Pangello, West by lands of Agostino.
½ Acre ..... $ 41.87

Alves, Thomas: Residence. Fish Creek. B'd North and West by the Highway, South by Cotton, East by the lands of Mortimer.
4 Acres ..... $ 32.33

Byron, Catherine and Adelmer R.: Vacant land. Saxton. Bounded North by O'Bryon, East by West, South by Cole, West by the Highway.
42 Acres ..... $ 23.82

Bristol Brick Company: Mfg. Malden. Bounded North by the Highway, East by Cody, South by Cantine, West by Railroad.
[illegible] Acres ..... $ 142.14

Bristol Brick Company: Dock. Malden. Bounded North by Kraus, East by the River, South by Pilcher, West by the Highway.
[illegible] Acres ..... $ 21.97

Burgess, Marie A.: Land. Pine [illegible] and East by the Highway, South by Cadwell, West by lands of Snyder.
[illegible] Acres ..... $ 10.32

Bogart, Cornelia: Land. Pine Grove. Bounded North by Holden, East by Marshall, South by Soura, West by Schoonmaker.
[illegible] Acres ..... $ 7.03

Byrnes, Joseph: Lot. Churchland. B'd North by Byrnes, East by Fitzgerald, South by Buhl, West by the Highway.
50x100 feet ..... $ 8.69

Buhl, Albert: Hotel. Churchland. Bounded North, East and West by the Highway, South by lands of Byrnes.
1 Acre ..... $ 136.28

Barbaro, Frank: Residence. Glasco. Bounded North by the Highway, East and South by Triola, West by Lane.
75x125 feet ..... $ 37.72

Baer, Georgiana: Farm. High Woods. Bounded North by Jaeger, East by Braby, South by Wolven, West by lands of Carle.
40 Acres ..... $ 61.81

Bloomberg, Max: Land. Daisy. Bounded North by Staveno, East and West by Jakuba, South by Moran.
5 Acres ..... $ 13.62

Brooks, Harold & Wife: Residence. Veteran. Bounded North by the Highway, East by Hallion, South by Ricks and Bub, West by Church Property.
½ Acre ..... $ 25.81

Coxall, Edith: Land. Manorville. B'd North, East and South by Winnie, West by the lands of Erbecher.
8 Acres ..... $ 9.86

Cook, Charles: Residence. Katsbaan. Bounded North by the Highway, East by Clermont, South by Teetsel, West by lands of Kaufman.
2 Acres ..... $ 51.24

Carle, Maude E.: Residence. West Saugerties. B'd North by Lennon, East by the Highway, South by Nurnberg, West by Carn & Rogers.
60x75 feet ..... $ 23.15

Cafaldo, Thomas: Residence. Glasco. Bounded North by Polerante, East by Siranto, South by Cafeldo, West by the Highway.
75x127 feet ..... $ 30.69

Clausie, John Heirs: Residence. Glasco. Bounded North by the Highway, East by Clausia, South by Washburn, West by lands of Clausia.
½ Acre ..... $ 34.17

Comerford, Thomas: Woodland. Flatbush. Bounded North by Carson, East by the River, South by lands of Reel.
13 Acres ..... $ 20.53

Connelly, Mary E.: Land. Veteran. Bounded North, East, South and West by lands of Wynkoop.
1 Acre ..... $ 9.92

Clark, Patrick Heirs: Land. Fish Creek. Bounded North by Dargan, East by the Highway, South by Cunningham, West by lands of Rapp.
1½ Acres ..... $ 11.02

Conyes, Austin: Farm. Ruby. B'd North by Van Benschoten, East by Finger, South by Brink, West by the Highway.
80 Acres ..... $ 60.42

Daley, John: Residence. Fawns. B'd North by Layman, East by Hunter, South and West by Water Company.
½ Acre ..... $ 18.54

Dengler Brothers, Farm. Fawns. Bounded North by Patchell, East by Hunter, South and West by Water Company.
65 Acres ..... $ 60.40

Derringer, Kate Heirs: Residence. Quarryville. B'd North and East by the Highway, South by Elliott, West by the lands of Hull.
½ Acre ..... $ 21.26

Doerier, Fritz: Residence. Mt. Marion. Bounded North by Myers, East by Relyea, South by the Highway, West by the Railroad.
1 Acre ..... $ 64.30

Doerier, Josephine: Vacant land. Mt. Marion. Bounded North by the Highway, East by Relyea, South and West by the lands of Werner.
3 Acres ..... $ 16.56

Dederick, Minnie: Residence. Mt. Marion. Bounded North by Finger, East by Perrine, South by the Creek, West by the Creek.
½ Acre ..... $ 21.43

Dargan, Mary: Residence. Fish Creek. Bounded North by Ryan, East by Maher, South by Dunn, West by the lands of Felton.
½ Acre ..... $ 24.18

Everett, Laura Heirs: Woodland. Katsbaan. Bounded North by Ostrander, East by Shults, South by Jaeger, West by the lands of Rowe.
13 Acres ..... $ 9.31

Elliott, William S.: Residence. Katsbaan. B'd North, East and West by Rightmyer, South by Highway.
½ Acre ..... $ 24.99

Elliott, William S.: Residence. Quarryville. Bounded North by Derringer, East by the Highway, South by Maxwell, West by Carnright.
½ Acre ..... $ 28.86

Elliott, William S.: Farm. Asbury. Bounded North by Frooks, East by Elliott, South by Jaeger, West by DeThomas.
59 Acres ..... $ 79.91

Elliott, William S.: Wood lot. Saxton. Bounded North by Trumpbour, East, South and West by Goldstein.
30 Acres ..... $ 8.61

Engelke, Francis: Lot. West Saugerties. Bounded North and East by Myers, South by the Highway, West by the lands of Higgins.
½ Acre ..... $ 9.31

Engesser, Mabel: Residence. Fawns. Bounded North by the Creek, East and South by Bradley, West by the Highway.
2 Acres ..... $ 26.26

Frooks, Samuel: Farm. Asbury. Bounded North by Wilhelm, East by Elliott, South by DeThoman, West by the lands of Trumpbour.
104 Acres ..... $ 106.43

Finger, Daniel Heirs: Farm. Cedar Grove. Bounded North by Eberts, East by McKeefry, South by Rockline, West by the Railroad.
10 Acres ..... $ 35.62

Felton, Charles: Merchant. West Saugerties. B'd North and West by the Creek, East and South by the Highway.
[illegible] ..... $ 31.46

Fiero, Isaac: 2 Lots. Pine Grove. Bounded North, South and West by Caldwell, East by the Highway.
2 Acres ..... $ 11.97

Bogardus, Sarah: Residence. Glasco. Bounded North and East by Cantine, South by Lowe, West by Hawkes.
[illegible] ..... $ 40.47

Bentley, John: Bldgs. Glasco. Bounded North by Brown, East by Washburn, South by the Highway, West by the lands of [illegible]
2 Acres ..... $ 44.24

Carpenter, Joseph: Residence. Mandeville. Bounded North and West by Lowe, East by Carpenter, South by the Highway.
2 Acres ..... $ 25.24

Carpenter, Joseph: Farm. Manorville. Bounded North by Carpenter Brothers Corporation, East and South and West by the lands of [illegible]
22 Acres ..... $ 23.44

Clawson, Charles: Farm. Saxton. Bounded North and West by the Highway, East and South by the Creek.
46 Acres ..... $ 167.69

Hoag, Helen: Bldg. Cedar Grove. Bounded North by Strenz, South by Hommel, West by the lands of Maxwell.
45 Acres ..... $ 46.83

Hommel, Annie E.: Farm. Cedar Grove. Bounded North by Hiller, East by Vaughn, South and West by the Highway.
26 Acres ..... $ 135.78

Hommel, Annie E.: Farm. Cedar Grove. Bounded North by Knapple, East by Vaughn, South and West by the Highway.
42 Acres ..... $ 38.24

Hunter, Melitta: Wood lot. Fawns. B'd North by Wells, East and South by the Highway, West by lands of Dengler.
[illegible] Acres ..... $ 21.46

Halbach, Gottfried: Bldgs. Mt. Marion. Bounded North and West by the Highway, East by Reiter, South by the lands of Allison.
1 Acre ..... $ 32.54

Stewart, Elmer: Residence & Filling Station. West Saugerties. Bounded North by Voorheis, East, South and West by the Highway.
½ Acre ..... $ 61.08

Shiter, J. J.: Residence. Mt. Marion. Bounded North by Bruno, East by the Highway, South by Tizall, West by lands of Tizall.
2 Acres ..... $ 18.79

Staccio, Philip: Residence. Glasco. Bounded North, East and South by the Highway, West by lands of Casharo.
½ Acre ..... $ 47.87

Staccio, Philip: Residence & Mill. Glasco. Bounded North by Ferraro, East by Fandino, South by Ben, West by the Highway.
½ Acre ..... $ 41.37

Scarselli, Joe: Residence. Glasco. Bounded North by Rozzi, East by Washburn, South by Tandino, West by the Highway.
2 Acres ..... $ 31.86

Schirmer, Anna M.: Residence. West Saugerties. Bounded North and East by the Highway, South and West by the lands of Gurlie.
¾ Acre ..... $ 46.80

Trick, Arthur: Residence. Katsbaan. Bounded North by the Highway, East and South by Soura, West by the lands of Sparling.
1 Acre ..... $ 22.23

Van Hoevenberg, Cordelia: Wood lot. High Woods. Bounded North by Conyes, East by Sutton, South by Brink.
18 Acres ..... $ 12.36

Vollart Farms, Inc. Farm. Flatbush. Bounded North by Martello, East by Van Derhoff, South by the Highway, West by the lands of Swart.
27 Acres ..... $ 87.02

Van Keuren, W. W.: Land. Fish Creek. Bounded North and West by Lockwood, East by Miller, South by the lands of Balke.
40 Acres ..... $ 21.80

Winnie, John Heirs: Farm Manorville. Bounded North by Catholic Charities, East by Goodwin, South by Hommel, West by lands of Carlbeth.
112 Acres ..... $ 39.91

Winston, J. O.: Wood land. Cedar Grove. Bounded North by Fiero, East by the Highway, South by Soura, West by the lands of Terwilliger.
540 Acres ..... $ 94.86

Winston, J. O.: Residence. Cedar Grove. Bounded North, East, South and West by the lands of Winston.
5 Acres ..... $ 333.96

Winston, J. O.: Farm. Cedar Grove. Bounded North, East and South by the Highway, West by the lands of Winston.
300 Acres ..... $ 498.43

Winston, J. O.: Bldgs. Cedar Grove. Bounded North, East, South and West by the lands of Winston.
About 1 Acre ..... $ 433.15

Winston, J. O.: Residence. Cedar Grove. Bounded North, East and South by lands of Winston, West by the Highway.
2 Acres ..... $ 89.88

Winston, J. O.: Land. Churchland. Bounded North by Myers, East by Moran, South by Wynn, West by the Highway.
6 Acres ..... $ 18.54

Williams, Ruskin & Florence: Farm. Daisy. Bounded North by Cousins, East by the Highway, South by Keefe, West by the lands of Whittaker.
70 Acres ..... $ 87.02

Wennick, Irene: Lot. Glenarie. B'd North, South and West by lands of Tipp, East by the Highway.
1/3 Acre ..... $ 9.83

Young, H. & H.: Residence. Mt. Marion. Bounded North, South and East by lands of Finger, West by the Highway.
1 Acre ..... $ 35.87

Zellman, Watson: Residence & Land. Katsbaan. B'd North and East by Teetsel, South by Kaufman, West by the Highway.
¾ Acre ..... $ 15.71

TOWN OF SHANDAKEN.

Arnold, Albert: Log House. Woodland. Bounded North by Clark, East and West by State lands, South by lands of Somer.
110 Acres ..... $ 138.58

Baldwin, Silas: H & L. Pine Hill. Bounded North by Elgnor, East and South by the Highway, West by lands of Dunham.
¾ Acre ..... $ 20.76

Blakesley, Charles: 2 H & L. Phoenicia. Bounded North and West by Riseley, East by Eckert, South by the Highway.
2 Acres ..... $ 49.58

Butcher, Robert & Wife: H & L. Phoenicia. Bounded North by the Highway, East by Rider, South by Eckert, West by the lands of Whitney.
2 Acres ..... $ 69.09

Berman, Dora: "The Chieftan". Big Indian. Bounded North and West by Molyneaux, East by Heyman, South by the Highway.
10 Acres ..... $ 161.07

Beadle, Everett M.: Bungalow. Big Indian. Bounded North and West by the Highway, East and South by lands of Cruickshank.
1 Acre ..... $ 32.89

Bennett, A. C.: Lot. Oliverea. Bounded North by Wilson, East by Haaland, South and West by the lands of Dutcher.
50 Acres ..... $ 16.62

Bridle Vale Club: Part of Beckwith lot. Big Indian. Bounded North by State lands, East by Riseley, South by the Highway, West by lands of Hill.
6½ Acres ..... $ 19.67

Cure, U. S. Grant J., Mrs. H & L. Pine Hill. Bounded North and East by the Creek, South by Mason, West by the Highway.
½ Acre ..... $ 41.17

Cornell, Willett: Farm & Bldgs. Allaben. Bounded North by the Creek, East by the Highway, South by Riseley, West by the lands of Lafferty.
82 Acres ..... $ 28.17

Chase, George: 2 H & L. Chichester. Bounded North by the Highway, East and South by the Creek, West by the lands of Treefield.
1½ Acres ..... $ 59.28

Carle, Frank: H & Garage. Mt. Tremper. Bounded North by Eichler, East by the Highway, South and West by the lands of Kesler.
1 Acre ..... $ 21.30

Conway, Elizabeth: Bungalow. Phoenicia. Bounded North by Hawkins, East and West by the Highway, South by the lands of Lengyel.
¼ Acre ..... $ 139.14

Clauson, Harvey: Lot. Oliverea. Bounded North by Joseph, East and West by the Highway, South by State lands.
2 Acres ..... $ 5.26

Dumont, Sidney: Wood lot. Shandaken. Bounded North and East by Ashcraft, South by Andrews, West by the Highway.
2 Acres ..... $ 19.14

Dutcher, Ira: Bungalow. Allaben. Bounded North and West by the Creek, South by the Highway, South by State lands.
¼ Acre ..... $ 21.75

Dutcher, Mary Anne: Bungalow. Shandaken. Bounded North, East, South and West by the lands of Wheaton.
¼ Acre ..... $ 47.95

Eiley, Mary Heirs: Lot. Phoenicia. Bounded North and South by Neff, East by the Highway, West by lands of Mostata.
½ Acre ..... $ 11.46

Eiley, Mary Heirs: 2 H & L. Phoenicia. Bounded North by the Highway, East by Eiley, South by the Creek, West by lands of Smith.
1 Acre ..... $ 58.63

Eisele, Oscar: Chaney Place. Phoenicia. Bounded North by Van Benkirk, East by Terry, South and West by the Creek.
2 Acres ..... $ 102.05

France, George: H & L. Pine Hill. Bounded North by Hill, East by Wills, South by the Highway, West by the lands of Miller.
2 Acres ..... $ 38.09

Fegette, Mrs. Grace: H & L. Shandaken. Bounded North by Lutton, East by Myers, South and West by the Highway.
[illegible] ..... $ 100.21

Fulton Furniture Company, Inc. 12 Bldgs. & Factory. Shandaken. Bounded North by Benton, East by Linton, South by Holden, West by the Creek.
60 Acres ..... $ 536.42

Goldinger, H.: Winnie Boarding House. Bounded North, East and West by Bailey, South by the Highway.
8 Acres ..... $ 193.90

Heyman, Charles: Pavillion. Pine Hill. Bounded North by the Highway, East by Griffen, South and West by the lands of Merels.
¼ Acre ..... $ 48.08

Hulbert, Mrs. D. B.: Store & Barn. Pine Hill. Bounded North, South and West by the Highway, East by the lands of Norton.
½ Acre ..... $ 106.27

Heid, Mathilda: H & L. Mt. Pleasant. Bounded North by Riseley, East by Salsburg, on the South and West by lands of Riseley.
¼ Acre ..... $ 44.64

Heyman, Charles Sr.: 2 H & L. Big Indian. Bounded North by Rochester, East by Matyas, South by the Highway, West by lands of Berman.
12 Acres ..... $ 69.09

Hausman, Fred: Bungalow. Phoenicia. Bounded North by the Highway, East by McGinn, South by the Creek, West by lands of Basch.
½ Acre ..... $ 132.36

Jacobs, Henry: H & L. Chichester. Bounded North by the School, East by the Creek, South and West by the lands of Carey.
2 Acres ..... $ 21.79

Johnson, Hattie: Davis Farm. Oliverea. Bounded North and West by Tick, East by the Creek, South by the lands of Shenner.
100 Acres ..... $ 31.30

Kantzian Brothers: Gossoo Farm. Pine Hill. Bounded North by Newfeldt, East by Hill, South and West by the lands of Gossoo.
75 Acres ..... $ 84.69

Klein, Isaac: "The Watson". Pine Hill. Bounded North by Hill, East by Church, South by the Highway, West by the lands of Zipser.
2 Acres ..... $ 145.88

Kelder, Mrs. George: France H & L. Pine Hill. Bounded North by the Highway, East by the Cemetery, South by the Highway, West by lands of Garett.
½ Acre ..... $ 28.42

Kennedy, Frank: Bungalow. Shandaken. Bounded North by the Chair Company, East by Linton, South by the Highway, West by lands of Knight.
½ Acre ..... $ 39.20

Longyear, Jennie Heirs: H & L. Phoenicia. Bounded North by Conway, East and South by the Highway, West by the lands of Baldwin.
¾ Acre ..... $ 61.60

Lockwood, Elmer: H & L. Mt. Tremper. Bounded North, South and West by Ecker, East by the Highway.
¾ Acre ..... $ 24.38

Linton, Harry B.: Bungalow. Allaben. Bounded North by the Highway, East by Shansn, South by the Creek, West by the Portal.
½ Acre ..... $ 41.19

Linton, Harry B.: Bush H & L. Allaben. Bounded North by Caster, East by the Creek, South by Chair Company, West by the lands of Benson.
25½ Acres ..... $ 19.33

Linton, Harry B.: Log Cabin. Allaben. Bounded North and West by Linton, East by the Highway, South by the Creek.
½ Acre ..... $ 93.78

Levey, Mrs. J. B.: 4-Bungalows, House and Garage. Phoenicia. Bounded North by Longyear, East by Breithaupt, South and West by the Highway.
3 Acres ..... $ 802.35

Lobell, George: H & L. Oliverea. Bounded North by Burnham, East by the Creek, South and West by lands of Wilson.
33 Acres ..... $ 109.91

Maben, Spencer: H & L & Garage. Pine Hill. Bounded North by Hausman, East and South by Gordon, West by the Highway.
12 Acres ..... $ 131.39

Mandalena, Mrs. Helen: H & L. Mt. Pleasant. Bounded North by Salsberg, East by Highway, South by Meister, West by the lands of Riseley.
1 Acre ..... $ 57.42

Miller, Mrs. Hunter Davis: Goodman Farm. Woodland. Bounded North by State lands, East by Louth, South by State lands, West by lands of Spink.
199 Acres ..... $ 50.28

Murray, Sarah: Bungalow. Big Indian. Bounded North by the Railroad, East by Fennelly, South by Cruickshank, West by the lands of Riley.
6 Acres ..... $ 18.65

Maben, Harry: H & L. Allaben. Bounded North and West by the Highway, East by Peck, South by the lands of Dutcher.
¼ Acre ..... $ 24.23

Mellina, Johanna: Buildings & Waldorf Hotel. Phoenicia. B'd North and West by the Highway, East by Church, on the South by the Creek.
2 Acres ..... $ 454.41

Norton, N.: Mason Store Property. Pine Hill. Bounded North by the Creek, East by Morgan, South by the Highway, West by lands of Hulbert.
[illegible] Acre ..... $ 122.35

Newell, Louis: Bungalow. Shandaken. Bounded North and West by the Highway, East and South by lands of Peck.
½ Acre ..... $ 21.77

Olmstead, Ira: Bungalow & Garage. Allaben. Bounded North and West by Peck, East by Van Keuren, South by the Creek.
1 Acre ..... $ 26.61

Politzer & Fischbein: New Mt. Inn. Pine Hill. Bounded North and West by the Highway, East by Misner, South by the Creek.
2 Acres ..... $ 319.73

Persons & Wife: 2 Bungalows. H & L. Pine Hill. Bounded North by Hill, East by the Highway, South by Cure, West by the lands of Kreiger.
2 Acres ..... $ 76.26

Persons, Charles: 2 H & L. Pine Hill. Bounded North by Persons, East by Pages, South by Castle, West by the lands of Kreiger.
½ Acre ..... $ 22.91

Patt, Elizabeth: Lot. Oliverea. Bounded North by State lands, East by Guernsmier, South by the Creek, West by lands of McKinley.
42 Acres ..... $ 12.23

Pasquale, John: Island Property. Shandaken. Bounded North by the Highway, East by Riseley, South by the Railroad, West by lands of Rapp.
2 Acres ..... $ 50.28

Rosenfeld & Schneidinger: Mt. View & 2 Cottages. Pine Hill. Bounded North and West by Griffen, East by Highway, South by the lands of Wallace.
2 Acres ..... $ 187.76

Rosenberg, Joseph S.: 4 Lots. Pine Hill. Bounded North by Lake, East by the Railroad, South by Funk, West by the lands of Gordon.
4 Acres ..... $ 11.67

Rosenberg, Joseph S. Lake. Pine Hill. Bounded North by the Highway, East by Funk, South by Kreiger, West by the lands of Ross.
17 Acres ..... $ 62.16

Riseley, William: H & L. Allaben. Bounded North and West by Guisick, East by Riseley, South by the Highway.
½ Acre ..... $ 62.11

Riseley, Edward Heirs: Griffen Farm. Allaben. Bounded North by the Highway, East by the Creek, South by Shehan, West by the Creek.
30 Acres ..... $ 12.38

Riseley, Edward Heirs: Gillespie Place. Bounded North by Lafferty, East by Rose, South by the Highway, West by lands of Nork.
½ Acre ..... $ 21.79

Riseley, Edward Heirs: Avery Place. Bounded North by Enlist, East by Rowe, South by Rodrigues, West by the Creek.
70 Acres ..... $ 24.23

Riseley, Edward Heirs: Farm & 5 Bldgs. Allaben. Bounded North by the Creek, East by State lands, South and West by the lands of Warner.
180 Acres ..... $ 74.53

Riseley, Edward Heirs: 8 Bldgs. & Blue Stone House. Allaben. Bounded North by the Creek, East by the Railroad, South by the Creek, West by lands of Warner.
20 Acres ..... $ 121.59

Riseley, William: Lenhart Place. Shandaken. Bounded North by the Creek, East by Holden, South by the Highway, West by lands of Nagircia.
¼ Acre ..... $ 47.96

Riseley, William: Wallace Lot. Shandaken. Bounded North, South and West by Fulton Chair Company, East by the Highway.
¼ Acre ..... $ 10.53

Rip Van Winkle Club, Inc. Farm & Golf Links. Shandaken. B'd North by the Creek, East by White, South by Grossman, West by State lands.
500 Acres ..... $ 258.07

Riseley, Clarence Heirs: H & L. Phoenicia. Bounded North by Whitney, East by Blakesley, South by Highway, West by the Creek.
4 Acres ..... $ 37.58

Rider, John W.: Bldgs. & Land. Shandaken. Bounded North by Riseley, East by Harris, South by Chair Company, West by State lands.
200 Acres ..... $ 31.40

Riseley, William: Buley lot. Shandaken. Bounded North by the Cemetery, East by Jocelyn, South by the Highway, West by School.
1 Acre ..... $ 19.33

Resnick, Dr. J. J.: Andrews Place. Bounded North by the Highway, East by Nager, South by the Creek, West by the lands of Stark. Oliverea.
1 Acre ..... $ 42.16

Resnick, Dr. J. J.: Saterlee Place. Oliverea. Bounded North by Stark, East by the Creek, South by the Highway, West by lands of VanDeWall.
1 Acre ..... $ 24.12

Riley, Hattie: H & L. Big Indian. Bounded North by the Railroad, East by Murray, South and West by the lands of Cruikshank.
3 Acres ..... $ 34.34

Rosa, Pearl: 2 Bungalows. Allaben. Bounded North by Lafferty, East by Portal, South by the Highway, West by the lands of Riseley.
½ Acre ..... $ 36.78

Shapiro, Samuel: Store & Bldgs. Pine Hill. Bounded North by the Highway, East by Hill, South by the Creek, West by lands of Cure.
1 Acre ..... $ 34.69

Schiess, Walter J.: Shack. Chichester. Bounded North by Hasbrouck, East and West by Show, South by the Highway.
2 Acres ..... $ 14.01

Shriner, Dr. William: Farm & Bldgs. Oliverea. Bounded North by Nager, East by Burnham, South and West by lands of Lobell.
120 Acres ..... $ 75.46

Simmons, Iola: Farm & Bldgs. Mt. Tremper. Bounded North by Hoffman, East by Hudler, South by O'Donald, West by the Highway.
50 Acres ..... $ 31.73

Shultis, William: Kelsey, H & L. Chichester. Bounded North by the Highway, East and South by Shultis, West by lands of DuBois.
1 Acre ..... $ 24.79

Schubmerick, Anthony: Snyder farm. Woodland. Bounded North by Voss, East and West by State lands, South by the lands of Woodworth.
187 Acres ..... $ 69.09

Schmitz, Frank Curtis: H & Garage. Shandaken. Bounded North, East and South by Rip Van Winkle, West by the lands of Low.
1 Acre ..... $ 205.60

Shapiro, Samuel: Rossmore Hotel. Highmount. Bounded North by Mandlebaum, East by Tannenbaum, South and West by the Railroad.
4 Acres ..... $ 81.42

Ticktinsky, S.: Lot. Oliverea. B'd North by the Highway, East by the Creek, South by Rickert, West by Ticktinsky.
1 Acre ..... $ 61.59

Todd, Andrew J.: H & L. Phoenicia. Bounded North by Kinkade, East by Westherby, South and West by the Highway.
¼ Acre ..... $ 39.46

Van DeBogart, William C.: 2 Shacks. Mt. Tremper. Bounded North by Gasbeck, East by the Highway, South by Havlin, West by the Creek.
1 Acre ..... $ 18.86

Van Loan, John: H & L. Highmount. Bounded North and West by the Highway, East by Myers, South by the Railroad.
4 Acres ..... $ 31.79

Wright, Justice: H & L. Chichester. Bounded North and South by the Highway, East and West by the lands of Law.
½ Acre ..... $ 24.32

Wright, Justice: Bungalow. Chichester. Bounded North by Wright, East by the Highway, South by Underhill, West by the lands of Law.
½ Acre ..... $ 21.79

Wallkill Portland Cement Co. Phoenicia. Part Cornell lot. Bounded North and West by Cornell, East by McGrath, South by the lands of Simpson.
6½ Acres ..... $ 19.20

Wade, Mrs. Joseph: Lot. Allaben. B'd North by the Highway, East, South and West by the lands of Owens.
¼ Acre ..... $ 8.55

TOWN OF SHAWANGUNK.

Atkins, Abram: Farm. Middletown Road. Bounded North by Booth, East by N. Y. Tube, South by Sutton, West by the lands of Sherwood.
51 Acres ..... $ 92.96

Bartlett, George R.: Farm. On Cross Road. Bounded North by the Town line, East by Low, South by Gillespie, West by the Highway.
134 Acres ..... $ 92.40

Birch, Abner: Farm. On Red Mill Road. Bounded North by the Highway, East and South by the Highway, West by the lands of Meridith.
160 Acres ..... $ 166.26

Bartley, John Heirs: Residence. Ellenville Road. Bounded North by Heller, East by Drummond, South by Glenville, West by the Highway.
4 Acres ..... $ 46.02

Beckman, Marcus: Residence. Ellenville Road. Bounded North by Zegiski, East and South by Boyce, West by the Highway.
2½ Acres ..... $ 57.59

Burnheim, Oscar: Residence. Side Road. Bounded North and East by Burhenhaw, South and West by the Highway.
2 Acres ..... $ 123.64

Brown, Richard: Farm. Burlingham Road. Bounded North by Christian Endeavor Union, East by Ivory, South by Brownley, West by lands of Foase.
16 Acres ..... $ 17.84

DeGrot, Louis: Vacant lot. No. 24 Viola Street. Wallkill. B'd North by Frank, East by Terwilliger, South by Viola Street, West by Deye.
50 x 150 feet ..... $ 7.95

DeGrot, Louis: Residence. Railroad Avenue. Wallkill. Bounded North by Viola Street, East and South by Deye, West by Railroad Avenue.
50 x 100 feet ..... $ 22.07

Donegan, Matthew: Farm. On Plains Road. Bounded North by the Town line, East by Hallock, South by Birch, West by the lands of Atkins.
107 Acres ..... $ 145.45

Dahn, Robert: Farm. On Old Post Road. Bounded North by Aneski, East by Kill, South by Crowell, West by the lands of Payne.
100 Acres ..... $ 114.40

Durham, LeRoy: Residence. Baker Road. Bounded North and West by Cruver, East by the Highway, South by the lands of Smith.
40 x 100 feet ..... $ 15.25

Emory, Fred J.: Residence. Sand Hill Road. Bounded North by Waldriel, East by Highway, South by Black, West by Kill.
16 64/100 Acres ..... $ 74.54

Edmunds, Perry: Farm. On Town and County Highway. Bounded North by the Highway, East by Steinmeyer, South by McCord, West by the Highway.
50 Acres ..... $ 50.63

Eignor, John: Farm. Ridge Road. Bounded North and East by the Highway, South by Penny, West by lands of Drexel.
105 Acres ..... $ 85.72

Farrington, John Heirs: Vacant land. Old Post Road. Bounded North and East by Brown, South by the Highway, West by lands of Cramer.
5 Acres ..... $ 9.56

Flurrey, John: Pasture land. Ridge Road. Bounded North by Whitten, East by Fleming, South by the Town line, West by lands of Laverack.
10 Acres ..... $ 8.40

Facey, Albert E., Jr.: Residence. Kill Road. Bounded North and West by Tillson, East by the Highway, West by lands of Daniels.
2¼ Acres ..... $ 33.87

Fennell, Helen: Residence. Burlingham Road. Bounded North by the Highway, East by Schuster, South and West by Ulster County Dev. Company.
2 Acres ..... $ 21.13

Gooler, Andrew J.: Farm. Highland Creek Road. Bounded North by the Highway, East and South by Connelly, West by the Highway.
40 Acres ..... $ 62.14

Gooler, Andrew J.: Meadow. Highland Creek Road. Bounded North and East by the Highway, South by Jansen, West by the lands of Gooler.
12 Acres ..... $ 9.76

Gleeson, Henerotti T.: Residence. Ellenville Road. Bounded North and West by Highway, East and South by the lands of Wiedner.
9 Acres ..... $ 45.63

Hansen, John C.: Farm. Kill Road. Bounded North by Merideth, East by the Highway, South by Mance, West by the lands of Worthington.
55 Acres ..... $ 65.78

Hansen & Schwarz: Vacant land. Red Mill Road. Bounded North by O'Neil, East by Mance, South and West by the Highway.
89 Acres ..... $ 46.81

Jansen, Harriet S.: Vacant land. Ridge Road. Bounded North by Carroers, East by the Highway, South and West by lands of Whitten.
10 Acres ..... $ 14.67

Kolenski, Mrs. G.: Vacant land. Burlingham Road. B'd North and East by Shawangunk Lake Corp., South by Kill, West by lands of Berger.
104x125 feet ..... $ 15.24

Lockwood, Fred, or Young, Clara: Mt. land. Last Road Up. B'd North by Miller, East by the Highway, South by McGuire, West by lands of Slater.
90 Acres ..... $ 16.83

Mechelke, William: Farm. Newburgh Road. Bounded North by DuBois, East by Hotaling, South and West by the Highway.
78 Acres ..... $ 120.51

Mance, Eli: Pasture. Turnpike Road. B'd North by Brundage, East and South by Mosher, West by the lands of Mance.
66 Acres ..... $ 29.12

Meyers, William S.: Residence. Cross Road. Bounded North by McLean, East and South by the Highway, West by lands of Lemke.
13 Acres ..... $ 33.57

Maessamer, John: Wood lot. Last Road Up. Bounded North by McLean, East and South by the Highway, West by the Town line.
40 Acres ..... $ 9.81

Mayer, Anna: Farm. On Side Road. Bounded North by the Y. W. C. Assn., East by Sinsapaugh, South by Golera, West by lands of Wolthers.
168 Acres ..... $ 72.81

McKaig, Mrs. Robert: Residence. Ellenville Road. Bounded North by Howe, East by Witte, South by Gunderman, West by the Highway.
½ Acre ..... $ 20.19

Nelson, Niles: Farm. Plains Road. Bounded North, East and West by Zimmer, South by lands of Blauvelt.
26 Acres ..... $ 62.52

Ostrangski, Harry: Vacant land. Vinegar Hill. B'd North by Schwad, East by Kain, South by the Town line, West by lands of Henry.
36 Acres ..... $ 14.87

Peterson, F. D.: Vacant land. Brunswick Road. Bounded North by Tuttle, East and South by the Highway, West by the Kill.
¾ Acre ..... $ 7.28

Polhamus, Anson: Farm. Ellenville Road. Bounded North by Niver, East by the Y. W. C. A. Assn., South and West by the Highway.
50 Acres ..... $ 20.17

Palerino, Samuel: Wood lot. Ellenville Road. Bounded North and South by Napolitano, East by the Highway, West by the lands of Ellis.
5 Acres ..... $ 8.40

Rhodes, Ernest: Residence. Second Street. Wallkill. B'd North and East by Schoonmaker, South by Lavoletta St., West by Second Street.
200x212 feet ..... $ 49.19

Roosen, Bessie J.: Farm. Turnpike. Bounded North by the Highway, East by Yonkowich, South by Wilbrick, West by lands of Cameron.
72 Acres ..... $ 124.91

Roosen, Bessie J.: Vacant land. Post Road. Bounded North by Crowell, East by the Highway, South by Poppel, West by lands of Roosen.
28 Acres ..... $ 32.06

Roosen, Bessie J.: Wood lot. Turnpike. Bounded North and West by Tucker, East by Roosen, South by the lands of McLochlin.
25 Acres ..... $ 40.19

Sang, Fred H.: Farm. Walden Road. Bounded North by Cornell, East by the Kill, South by Greenwich, West by the lands of Lowe.
164 Acres ..... $ 212.80

Sinsapaugh, John R.: Farm. Side Road. Bounded North by Strelz, East by Freer, South by Stewart, West by the lands of Mayer.
155 Acres ..... $ 92.70

Taylor, James N.: Residence. Awosting Road. Bounded North, East and West by Lockwood, South by lands of Stedmer.
4 Acres ..... $ 20.00

Tillson, Hassie: Vacant land. Kill Road. B'd North by Bruyn, East by the Highway, South by Daniels, West by the lands of Petterbridge.
3 3/4 Acres ..... $ 10.20

Tillson, Hassie: Residence. Turnpike. B'd North, South and West by Heller, East by the Highway.
[illegible] feet ..... $ 20.20

Vance, A. M.: Farm. Plains Road. Bounded North by Knotts, East by Garrison, South by Brown, West by the lands of Zimmer.
34 Acres ..... $ 21.60

Vergelin, Inc. Residence. Side Road. Bounded North by the Highway, East by Brawley, South by Ivory, West by the lands of Brown.
1½ Acre ..... $ 61.13

Vergelin, Inc. Residence. Side Road. Bounded North and West by Mayer, East by the Highway, South by the lands of Walkens.
1 Acre ..... $ 18.80

Whitten, William J. Heirs: B'd North by Carroers, East by Smith, South by Fleming, West by the lands of La Forge.
30 Acres ..... $ 143.

Whitmarsh, Henry: Wood lot. Side Road. Bounded North by State lands, East, South and West by the Y. W. C. Assn.
30 Acres ..... $ 2.25

Zelnorovitz, Solomon: Farm. Old Post Road. Bounded North by Brown, East and West by the Highway, South by the lands of Nelson.
78 Acres ..... $ 75.13

TOWN OF ULSTER.

Althea, Edward C.: Residence. Rosendale Road. Bounded North and West by State Road, East by Cement Company, South by the Town line.
10 Acres ..... $ 57.80

Ansell Brothers: Located on Saugerties Road. Bounded North by Whittaker, East by the Highway, South by Sagendorf, West by Otis Street.
¾ Acre ..... $ 108.00

Ashcroft, William: Vacant land. State Road. Bounded North and East by the U. & D. Railroad, South and West by lands of Mier.
16 Acres ..... $ 12.00

Bailey, Alwood: Lots 479-480 Lincoln Park Extension. Bounded North by Lot 402, East by Lot 478, South by Lawrenceville Avenue, West by Lot 481.
25x100 feet each lot ..... $ 11.00

Barton, Howard or Lewis: On Rosendale Road. Bounded North and East by Black, South by Tenney, West by the Highway.
9 Acres ..... $ 61.00

Barton, Howard or Lewis: Located at Eddyville. Bounded North and West by the Highway, East by Black, South by the lands of Zeeman.
1 Acre ..... $ 31.00

Beck & Henderson: Lot 50 Glenarie Lake Park. Bounded North by Lot 51, East by Glenarie Boulevard, South by Lot 49, West by the Esopus Creek.
50x208 feet ..... $ 10.00

Beradi, John: Vacant land. State Road, Flatbush. Bounded North by Brigham, East by Abati, South and West by the Highway.
1½ Acres ..... $ 14.00

Boughton, Ida M.: House & lots 274-275-276 Wilbur Land Co. B'd North by Yarmouth St., East by Lot 273, South by Lots 219-220-221, West by Lot 273.
30x150 feet each lot ..

...: Harry: H. & L. 200 ...gus Avenue. Bounded North ... Lot 204, East by Lot 208, ...th by Vincent Street, West ... Lot 220.
... 20x80 feet ..... $ 22.88
...: Gertrude: Lots 202-203 ... Lincoln Park Extension.
...200 feet ..... $ 6.20
...: Grover: Bounded North by ...rm, East by Black, South and ...by Lands of Merritt.
... Acres ..... $ 109.77
...: Kelsey & William Silver: Located at Ruby. Bounded ...th by Young, East by Cornwell, South by Felton, West ... lands of Wood.
... Acres ..... $ 62.20
...on County Estates Inc. B'd ...th and East by Every, South ... Highway and Young, West by ...s of Cressy and Young.
... Acres ..... $ 115.86
...ey Bernard: H. & L. Saw... Road. Bounded North by ... Map Wilber Land Company, East by lands formerly ...an DeBois, South by Albany ... West by Lot 2 Wilber Land ...pany.
...125 feet ..... $ 72.60
... Mary: H. & L. Eddyville. ...nded North and East by ...ehen, South by the Highway, ... by lands of Daniels.
...26 feet ..... $ 33.56
... Resale of Max Rubin: B'd ...th by Roth, East by Burgevin, ...h and West by lands of Mer...
... Acres ..... $ 254.08
... John: 13 Bungalows. Mt. ...w Park. Bounded North and ...t by Crawshaw, East by the ...ghway, South by the lands of ...by.
... Acres ..... $ 183.70
...ker, David Heirs: Farm. Sau...ties Road. Bounded North and ...t by Lincoln Park, East by ...e Highway, South by lands of ...ouse.
... Acres ..... $ 70.20
... Henry: Bounded North by ...ontavanni, East by Rundy, ...th and West by the lands of ...n Keuren.
... Acres ..... $ 46.93
...ormack, Mary: Vacant land. ...e State Road. Stoney Hollow. ...d North by the Highway, East ...y Doran, South by the U. & D. ...ailroad, West by the lands of ...nch.
... Acre ..... $ 7.67
...Donald, Margaret: B'd North by ...wman, East by Chick, South ...y McNamee, West by the High...way.
...x150 feet ..... $ 36.85
...sher, Samuel: House & Lots ...20-231 Harwich Street. Bounded ...orth by Harwich Street, East ...y DeLong, South by Harwich ...treet, West by Ackert.
...x100 feet ..... $ 60.03
...rray, James: Vacant land. ...Rosendale Road. Bounded North ...y the City of Kingston, East by ...Sears, South by Coles, West by ...he Highway.
... Acres ..... $ 82.08
...wman, William V. & Wife: Resi...ence. Saugerties Road. Bounded ...North by Montavanni, East by ...the Highway, South by Phillips, ...West by the West Shore Rail...road.
... Acres ..... $ 57.55
...Neil, P. J.: Lots 8 & 13 Clove ...Class.
...58 Acres ..... $ 10.40
...Neil, P. J.: Lot 17 Clove Class.
...35 Acres ..... $ 26.36
...Reilly, Catherine Heirs: Located ...at Eddyville. Bounded North and ...West by Sherman, East by Canal ...Street, South by lands of Schu...mack.
... Acre ..... $ 39.46
...ers, Chester: H. & L. Bounded ...North by Lane, East by Ficken, ...South by the Highway, West by ...lands of Otera.
... Acre ..... $ 72.00
...arnett, Jacob: Farm. On Hurley ...Road. Bounded North by Suy...dam, East by Hurley Avenue, ...South by Lockwood, West by ...lands of Elmendorf.
... 147 Acres ..... $ 560.63
...earson, Horton: Residence: On ...State Road. Flatbush. Bounded ...North and West by Carlson, East ...by the Highway, West by ...lands of Osterhoudt.
... 2½ Acres ..... $ 44.74
...ttegins, Catherine Heirs: Bounded ...North by Baldwin, East by the ...Creek, South by Keely, West by ...the lands of Black.
...About ¼ Acre ..... $ 14.45
...ussell, Arthur: Lots 235-236-252-254. Bounded North by Lay ...Street, East by Lots 234-254, ...South by Vincent Street, West by ...Lots 237-251.
...50x200 feet ..... $ 14.45
...yan, William D.: Bounded North ...by Plum, East by Hummell, ...South by the Highway, West by ...the West Shore Railroad.
... 12 Acres ..... $ 93.86
...yan, William: Merchant. Eddy...ville. Bounded North, East and ...South by Black, West by the ...Highway.
...155x160 feet ..... $ 17.57
...yan, Lillian: Vacant land. Ruby. ...Bounded North and East by ...Shaller, South by Young, West ...by the Highway.
... 2½ Acres ..... $ 18.20
...akolos, Castor: H. & L. Ruby. ...Bounded North by Longendyke, ...East by Cook, South by Bonds & ...Others, West by the lands of ...Pool.
... 35 Acres ..... $ 102.82
...avanno, Bingo & Wife: Residence. ...State Road. Flatbush. Bounded ...North by Savanno, East and ...South by Muiccio, West by the ...Highway.
... 1 Acre ..... $ 31.79
...arris, E. J.: Lots 351-451. Lincoln ...Park Extension. Lot 351 bounded ...North by Lot 451, East by Lot ...352, South by Esopus Avenue, ...West by Lot 350.
...25x100 feet.
...Lot 451 bounded North by Law...renceville Avenue, East by Lot ...450, South by Esopus Avenue, ...West by Lot 350.
...25x100 feet ..... $ 18.10
...elsm, Jacob: Residence. East ...Kingston. Bounded North and ...West by Brigham, South by ...Shultz, West by the Highway.
...51x100 feet ..... $ 31.08
...hildstardt, Carl & T. H.: Lot 12 ...Clove Class.
...45 Acres ..... $ 10.40
...ilth, Warmington: Lots 51-52 ...Lincoln Park. Bounded North by ...Lots 61-62, East by Lot 53, South ...by Goff Street, West by Lot 50.
...26x100 feet ..... $ 14.41
...ponte, Fred: Lot 23 Clove Class. ...Bounded North and East by the ...Mountain Road, South and West ...by lands of Peltz.
...50 Acres ..... $ 40.75
...ron, Nelson: Lot 698 Lincoln ...Park. Bounded North by Alfonso ...Street, East by Lot 699, South by ...Lot 673, West by Lot 697.
...40x115 feet ..... $ 10.20
...erry, William: Bounded North by ...Van Gasbeeck, East by Calkins, ...South and West by lands of ...Kiefer.
... Acres ..... $ 23.67
...Sickler, George: Located at ...Eddyville. Bounded North by the ...Highway, East by the Cement ...Company, South by Starkwitch, ...West by the lands of Harden...burgh.
... Acres ..... $ 14.45
...ells, Walter: Vacant land. Sau...gerties Road. Bounded North by ...Sudderly, East by the West ...Shore Railroad, South by Jones, ...West by the Highway.
...100x175 feet ..... $ 21.90
...ant, Barent: Farm. Located ...Lake Katrine. Bounded North ...and East by Brink, South by ...Marsh, West by the Creek.
... Acres ..... $ 159.79
...t. Marie: Located at Lake ...Katrine. Bounded North by the ...Creek, East by the Highway, ...South and West by lands of ...Brink.
... Acre ..... $ 22.12
...ney, Arthur: Bounded North ...and East by Ten Broeck, South ...Kiefer, West by lands of ...Osterhoudt.
... Acres ..... $ 18.20
... Franz, Heirs: Farm. River ...Road. Flatbush. Bounded North ...and West by Davis, East by the ...Highway, South by lands of ...Graham.
... Acres ..... $ 108.20

TOWN OF WAWARSING.

...n Jacob: Located at Briggs ...Street. Bounded North by Ten...enbaum, East by Sacharoff, ...South by Bennett, West by ...lands of Helleloff.
... 1 Acre ..... $ 24.66
...Dickey, Ann Heirs: Located at ...Napanoch. Bounded North by ...Carter, East by the Highway, ...South and West by lands of ...Hill.
... 4 Acres ..... $ 198.30

Brannon, Harry: Located at Granite. Bounded North by the Highway, East, South and West by lands of Decker.
5 Acres ..... $ 54.33
Buchanan, Samuel Heirs: Located at Greenfield. Bounded North and East by the Highway, South by Central Hudson Elec. Company, West by lands of Palmer.
7 Acres ..... $ 53.35
Buchanan, Aaron: Located at Greenfield. Bounded North by the Highway, East by Roland, South by Palmer, West by Central Hudson Electric Co.
18 Acres ..... $ 39.26
Burke, Pincus: Located at Dairyland. B'd North by Lasher, East by Sigal, South by Salsky, West by the lands of Miller.
50 Acres ..... $ 65.92
Benting, Albert E.: Located at Yagerville. Bounded North by Morse, East by Tartakoff, South by C. & B., West by the lands of Fax
100 Acres ..... $ 15.47
Cavensky, Isadore: Bungalow. Located at Dairyland. Bounded North, East and West by Weinkoff, South by the Highway.
2 Acres ..... $ 33.56
Markle, Emry Heirs: Located at Granite. Bounded North by Foord, East by Turner, South by Addis, West by the lands of Cross
16 Acres ..... $ 16.44
Nethis, David: Located at Dairyland. Bounded North by Golden, East and South by the Highway, West by the lands of Blau
14 Acres ..... $ 145.01
Perl Brothers: Located at Greenfield. B'd North by Abronowitz, East by Perl, South by Buller, West by the lands of Schuler.
65 Acres ..... $ 177.66
Perl, Irving & Lewis: Located at Greenfield. Bounded North by Blumenauer, East and West by Cohen, South by the Creek
100 Acres ..... $ 24.50
Polovan, Frank: Located at Oak Ridge. Bounded North by Stoechler, East by Reuben, South by Freer, West by the lands of Houck.
125 Acres ..... $ 57.54
Quick, George: Located at Granite. Bounded North by the Highway, East by Sherman, South by Decker, West by the Highway.
40x100 ft. ..... $ 105.95
4½ Acres ..... $ 8.68
Robinson, Solomon: Located at Cragsmoor. Bounded North by Innes, East by Urff, South by the County line, West by lands of Cox.
44 Acres ..... $ 25.12
Reiger, Murray: Filling Station. Located at Laurenkill. B'd North, East and South by Kelly, West by the Highway.
150x100 feet ..... $ 27.63
Rose, Isaac Heirs: H. & L. Located at Napanoch. Bounded North and East by the Highway, South by Wright, West by the lands of DeWitt.
2 Acres ..... $ 25.23
Radin, Harry: Hotel & House. Located at Napanoch. Bounded North by Street, East by the Highway, South by James, West by lands of Smith.
100x176 feet ..... $ 152.01
Rockafellow, Harold: Located on Lackawack Hill. B'd North by the Highway, East by Countryman, South by Michaelyan, West by the County line.
4 Acres ..... $ 11.23
Roseaver, Albert: Located at Oak Ridge. B'd North by Resnick, East by Goldstein, South and West by the lands of Whitney.
7 Acres ..... $ 17.17
Rudolph, Adolph: Located at Oak Ridge. B'd North by Silverman, East by Resnick, South by Whitney, West by the lands of Teers.
137 Acres ..... $ 42.92
Rothkoff, Margetta: Located at Briggs Street. Bounded North by the Highway, East by Rider, South by Kaminsky, West by the lands of Newkirk.
30 Acres ..... $ 81.50
Schwab, Fred P.: Located at Cragsmoor. Bounded North by the Creek, East by Village, South by Church, West by the lands of Kite.
25 Acres ..... $ 11.25
Schwab, Fred P.: Located at Cragsmoor. Bounded North, East, South and West by the lands of Fleichner.
1 Acre ..... $ 10.56
Schwab, Mary: Located at Cragsmoor. Bounded North and West by Wright, East by Johnson, South by the lands of Cox.
65 Acres ..... $ 43.95
Schwab, Mary: Located at Cragsmoor. B'd North by Wright, East, South and West by the lands of Schwab.
½ Acre ..... $ 15.46
Shore, William: Located at the Cape. B'd North by Divine, East by Ter Bush, South by Divine, West by the lands of Cohen.
65 Acres ..... $ 59.01
Seigel, Nathan: Located at Irish Cape. B'd North by Hoornbeek, East by Messitra, South and West by the lands of Finkelstein.
90 Acres ..... $ 57.64
Schendler, J. S.: Located at Spring Glen. Bounded North by Boyce, East by the Railroad, South by Schendler, West by lands of Daley.
300 Acres ..... $ 512.64
Sherman, Calvin: Located at Granite. Bounded North by Decker, East by Addleman, South by the Creek, West by lands of Smith.
23 Acres ..... $ 10.56
Siminofsky, Morris: Located at Granite. Bounded North by the Creek, East by Enderly, South by Smiley, West by the lands of Weiner.
25 Acres ..... $ 24.67
Stanton, H. L.: Located at Wawarsing. Bounded North by Kaercher, East by the Highway, South by Johnson, West by the lands of Geischmann.
18 Acres ..... $ 91.60
Seminole Country Club. Located at Lackawack. Bounded North by Wright, East by Brown, South by Gross, West by lands of Van Keuren.
118 Acres $1,226.44
Stangle, Lewis: Located at South Hill. Bounded North by Stangle, East by Distel, South by the Highway, West by lands of Coniker.
128 Acres ..... $ 37.84
Sherman, Mrs. John Heirs: Located at South Hill. Bounded North by Wells, East by DePuy, South and West by the lands of Sherman.
83 Acres ..... $ 89.20
Sheeley, Willard David: Located at Ulster Heights. Bounded North by Bennett, East by Smith, South by Sheeley, West by lands of Heldrich.
34 Acres ..... $ 17.16
Seigel, Louis: H. & L. Located at Greenfield. Bounded North and West by Schuler, East by Bernstein, South by the Highway.
2 Acres ..... $ 65.04
Tobel, George J.: Lot. Located at Cragsmoor. B'd North, East, South and West by the lands of Schwab.
100x150 feet ..... $ 9.35
Tartakoff, Boris: Located at Monteia. Bounded North and West by Cherney, East by Herman, South by the Highway.
160 Acres ..... $ 44.34
Tonnenbaum, Sam: Located at Ulster Heights. Bounded North by Rampe, East by Good, South by Meinrech, West by the lands of Lauber.
119 Acres ..... $ 69.75
Tice, Sanford J., Jr.: Located at Oak Ridge. Bounded North by Stanger, East by Daley, South by Templomi, West by lands of Daley.
326 Acres ..... $ 24.45
Van Kuren, James: Located at Lackawack. Bounded North by Wright, East by Moll, South by Hornsburger, West by the lands of Kamerlocker.
93 Acres ..... $ 17.28
Wildman & Schwartz: Located at Honk Hill. Bounded North and West by the Highway, South and West by the lands of Seaman.
18 Acres ..... $ 24.22
Worden, Andrew & Wife: Located at Greenfield. Bounded North by Worden, East and South by Palmer, West by the Highway.
60 Acres ..... $ 37.37
Worden, Andrew & Wife: Located at Greenfield. Bounded North and South by Worden, East by Palmer, West by the Highway.
[illegible] Acres ..... $ 20.76
[illegible] Lot Located at [illegible] Bounded North by the Highway, East by [illegible] West by lands of [illegible]
[illegible] feet ..... $ 9.77
[illegible] Located at [illegible] Bounded North by [illegible], East by Hitchman, South by [illegible], West by [illegible]
[illegible] Acres ..... $ 79.54

VILLAGE OF ELLENVILLE.

[illegible] Lot Located on [illegible] Bounded North by [illegible], East by Pleasant, South by [illegible], West by [illegible] ..... $ 9.27
[illegible] Mrs. Raymond: H. & L. [illegible] Avenue. Bounded North by [illegible], East by the Highway, South by Faby, West by the [illegible] of South.
[illegible] feet ..... $ 29.38
[illegible] Mrs. Raymond: Lot Chapel Street. Bounded North by Brook, East by Lettse, South by Chapel Street, West by lands of Mack.
[illegible] feet 7.15
Faby, Christine Heirs: Lot Mt. Avenue. Bounded North by Cloos, East by the Highway, South by [illegible], West by the lands of [illegible]
[illegible] feet 7.18
Hasbrouck, John: H. & L. Warren Street. Bounded North and West by Cherney, East by Weiss, South by Warren Street.
45x100 feet ..... $ 65.61
Kindberg, Morris: H. & L. Church Street. Bounded North and East by Church street, South by Kindberg, West by lands of Miller
[illegible] Acre ..... $ 408.08
[illegible] H. & L. [illegible] Bounded North by [illegible], East by Main Street, South by Wright, West by lands of Wood.
About 100x100 feet ..... $ 53.04
Lazarowitz, Ephraim B.: Factory Canal Street. Bounded North, South and West by lands of Deyo, East by Canal Street
About 25x70 feet ..... $ 41.79
Richard, Harrison A. Wife: H. & L. Center Street. Bounded North by Center Street, East by Cointot, South by Brock, West by lands of Macklet
118x100 feet ..... $ 50.81
Schendler, Abe: On Main Street. Bounded North by Budd, East by the Creek, South and West by lands of Clark
30 Acres ..... $ 214.04
Weltman, Jennie: H. & L. Canal Street. Bounded North by Canal Street, East by Irvine, South by Hasbrouck, West by lands of Booth.
100x150 feet ..... $ 52.00
Solomon, Clara: H. & L. Center Street. Bounded North by Van Kirk, East by Farr, South by Center Street, West by the lands of Sondak
47x100 feet ..... $ 65.71

TOWN OF WOODSTOCK.

Arit, William H.: 3 Bungalows Woodstock. Bounded North and East by Harder, South by the Highway, West by the lands of McCaw.
17 Acres ..... $ 82.36
Allen, W. E.: Lot. Woodstock. Bounded North by Allen, East by Dennier, South by the Creek, West by the Highway.
¼ Acre ..... $ 10.60
Archepinko, Alexander: House. Wittenberg. Bounded North by Shultis, East and South by Straub, West by the lands of Benson.
12 84/100 Acres ..... $ 24.82
Booth, Hanson: Log Cabin. Zena. Bounded North by Wolven, East by Harder, South by Kidd, West by the Creek.
30 Acres ..... $ 40.98
Blair, Byron: Farm. Mt. Tremper. Bounded North by Davidson, East by Blair, South and West by the Creek.
50 Acres ..... $ 33.22
Burnett, L.: Lots 6-7-19 Binnewater Class. Zena.
12¼ 7/10 Acres ..... $ 25.27
Bracker, Ethel D.: Lot. Bearsville. Bounded North by Stagg, East by Lasher, South and West by the Highway.
½ Acre ..... $ 8.15
Benson, Carylon: Bungalow. Bearsville. Bounded North, South and East by Shultis, West by the Highway.
¾ Acre ..... $ 34.00
Bon Ray Hotel Corporation: House. Woodstock. Bounded North by Colony, East by Longyear, South by Schoonmaker, West by the Highway.
¼ Acre ..... $ 47.25
Bruyn, Augusta: Lot 21 First Class. Located at Zena.
21 Acres ..... $ 6.98
Casser, James & Company: Lot. Shady. Bounded North and East by Cornell, South and West by lands of Van DeBogart.
1 Acre ..... $ 12.01
Cohn, Alfred: House. Woodstock. Bounded North by Lasher, East by Longendyke, South by the Highway, West by the lands of Reynolds.
1 1/3 Acre ..... $ 80.34
Clancey, Harvey: Lot. Montoma. Bounded North by DeVall, East by Smith, South by Pitts, West by the lands of Barker.
70 Acres ..... $ 14.28
Dargen, Geraldine A.: Lot. Bearsville. Bounded North and West by Harms, East by Balentine, South by the lands of Keefe.
1½ Acres ..... $ 7.98
Douglas, Florence Edna: Lot. Wittenberg. Bounded North, East, South and West by the lands of Shultis.
6½ Acres ..... $ 14.93
Davenport, Ernest: Lot. Bearsville. Bounded North by Smith, East by the Highway, South and West by the lands of Regenor.
1 1/10 Acres ..... $ 8.15
Elwyn, George: Lot. Shady. B'd North by the Highway, East by McDaniel, South and West by the lands of Russell.
1½ Acres ..... $ 7.03
Elliott, L. F.: Bungalow. Woodstock. Bounded North by the Highway, East, South and West by the lands of Whittaker.
1 Acre ..... $ 31.26
Galloway, Harold: Camp. Located at Wittenberg. Bounded North by the Highway, East by the Town line, South and West by lands of Elwyn.
2 Acres ..... $ 12.14
Howland, Lionel: Shop. Woodstock. Bounded North and West by Mosher, East by Wolven, South by the Highway.
½ Acre ..... $ 37.83
Harder, Lewis: Farm. Bearsville. Bounded North by Chapman, East and South by Lasher, West by lands of Shultis.
[illegible] Acres ..... $ 88.15
Herrick, Griffin: House. Located at Woodstock. Bounded North and West by Wolven, East and South by the Highway.
1 Acre ..... $ 84.01
Hefty, H. S.: Wood lot. Located at Shady. Bounded North and East by State lands, South by Rose, West by the lands of Lasher.
[illegible] Acres ..... $ 16.11
Hefty, H. S.: Farm. Located at Shady. Bounded North and West by State lands, East by Rose, South by the lands of Lasher.
[illegible] Acres ..... $ 37.46
Harris, Anita: Farm. Located at Woodstock. Bounded North, East, South and West by the lands of Plochman.
10 [illegible] 100 Acres ..... $ 68.02
Howland, Robert: Lot. Located at Lake Hill. Bounded North by the Highway, East by Hooke, South and West by the lands of Shultz.
[illegible] Acre ..... $ 9.20
Lasher, A. & Son: Farm. Located at Bearsville. Bounded North by Chapman, East by Malory, South and West by lands of Spiesbe.
[illegible] Acres ..... $ 142.72
Lasher, A. & Son: Wood lot. Located at Bearsville. Bounded North by [illegible], East by [illegible], West by the lands of Smythe.
[illegible] Acres ..... $ 7.43
Lasher, A. & Son: Lot. Located at Bearsville. Bounded North by Hefty, East by the Highway, South and West by the lands of [illegible]
[illegible] Acres ..... $ 15.21
Lane, Jesse: Bungalow. Located at Woodstock. Bounded North by Rosman, East by the Highway, South and West by the lands of Keller.
6 Acres ..... $ 5.04
Mosher, [illegible]: House. Located at Woodstock. Bounded North and East by the Highway, East by Neger, South and West by lands of Neger.
[illegible] Acres ..... $ 66.54
Mariella, Francesco: Lot. Wittenberg. Bounded North by the Highway, East and South by Lynn, West by the lands of Van Leuwaarde.
[illegible] Acres ..... $ 28.35
Mace, Winfield, Jr.: Farm. Located at Mt. Tremper. Bounded North by the Highway, East by Roberts, South and West by State lands.
200 Acres ..... $ 34.62
Morgan, Joseph: House. Located at Willow. Bounded North and West by the Creek, East by Willow, South by the lands of McKenna.
[illegible] Acres ..... $ 28.74
Morris, Clarence: Lot. Located at Woodstock. Bounded North by [illegible], East by Kinsley, South and West by the Highway.
[illegible] Acres ..... $ 15.87
Mackenzie, Alexander: Lot. Willow. Bounded North by Yankstown Point, East by Chippernut, South and West by lands of Walters.
[illegible] Acres ..... $ 32.[illegible]
Mosher, Clarence: Residence. Bearsville. Bounded North by Lasher, South and East by Berger, West by the lands of Baker.
7 Acres ..... $ 56.35
Neher, Clark & Wife: Bungalow. Woodstock. Bounded North and West by Kinsley, East by the Highway, South by the lands of Lake.
[illegible] Acre ..... $ 29.[illegible]
Neher, Walter: Farm. Woodstock. Bounded North and East by Hasbrouck, South and West by the lands of Dolbee.
[illegible] Acres ..... $ 24.[illegible]
Oates, Harry Heirs: Farm. Located at Zena. Bounded North by the Town line, East by the Highway, South and West by the [illegible]
[illegible] Acres ..... $ 63.27
Overbaugh, Hoyt: Bungalow. Located at Lake Hill. B'd North by the Highway, East by Sickler, South and West by lands of Drennon.
11 51/100 Acres ..... $ 37.83
Reasoner, David: House. Bearsville. Bounded North by Malory, East and South by Lasher, West by the Highway.
7 Acres ..... $ 58.77
Reasoner, David: House. Located at Bearsville. Bounded North by Smith, East by Anderson, South and West by the lands of Reynolds.
[illegible] Acres ..... $ [illegible]
Reibley, Rachel S. Heirs: Bungalow. Located at Woodstock. B'd North by the Highway, East, South and West by the lands of Parks.
[illegible] Acres ..... $ [illegible]
Roberts, Bessie T.: Lots 109-110 Ideal Park. Mt. Tremper.
½ Acre ..... $ 7.81
Rissler, Mrs. P.: House. Located at Mt. Tremper. Bounded North by Horn, East by DeVall, South by the Highway, West by lands of Gorman.
1 Acre ..... $ 29.82
Speicher, Charles: Studio. Located at Bearsville. Bounded North by Dunne, East, South and West by lands of Simmons.
6 7/10 Acres ..... $ 30.04
Sexton, Charles: House. Located at Woodstock. Bounded North by Gauld, East by Reynolds, South and West by the Highway.
2 Acres ..... $ 63.12
Septer Realty Company: Camp. Located at Wittenberg. Bounded North, East and South by Shultis, West by the lands of Bonesteel.
[illegible] Acres ..... $ 290.49
Schoonmaker, Julius: Lot. Located at Zena. Lot No. 3, Binnewater Class.
30 Acres ..... $ 6.27
Shultz, Grace: House. Located at Lake Hill. Bounded North by the Highway, East by Hooke, South and West by the lands of Drennon.
1½ Acre ..... $ 116.36
Schneible, Emil: Bungalow. Located at Woodstock. Bounded North and West by the Highway, East by Kamp, South by the lands of Rifenburg.
½ Acre ..... $ 19.44
Sutton, Andrew J.: Located at Zena. 2/3 Lot 33 Binnewater Class.
30 Acres ..... $ 9.52
Shultis, Harold: House. Located at Woodstock. Bounded North by Whalen, East and South by Allen, West by the Highway.
¼ Acre ..... $ 76.11
Thomas, Anna M.: Farm. Located at Lake Hill. Bounded North by Wilbur, East by Burns, South and West by the Kingston Water Works.
1 Acre ..... $ 133.06
Thomas, Joseph: Bungalow. Located at Woodstock. Bounded North by the Highway, East by Steinhilber, South by the Creek, West by lands of Hamilton.
¼ Acre ..... $ 29.98
Thomas, Joseph: Lot. Located at Woodstock. Bounded North by Neher, East by Gay, South by the Highway, West by the lands of McCaw.
½ Acre ..... $ 9.40
Voughn, David: Bungalow. Located at Zena. Bounded North by Oats, East by the Highway, South and West by the lands of Hibyan.
3 Acres ..... $ 18.29
Wright, Oscar J.: House. Located at Zena. Bounded North, East, South and West by the lands of Carnwright.
½ Acre ..... $ 47.95
Wylie, Samuel B.: H. & L. Located at Woodstock. Bounded North by Mann, East and West by the Highway, South by the lands of Siegel.
1½ Acres ..... $ 89.15
Whitaker, Laura: Farm. Located at Woodstock. Bounded North by Simpkins, East by the Highway, South and West by lands of Herrick.
49 Acres ..... $ 24.52
Williams, Florence: Bungalow. Located at Woodstock. B'd North and East by Cramer, South and West by the Highway.
2¾ Acres ..... $ 82.61

NOW, THEREFORE, notice is hereby given, that in pursuance of the powers vested in me by law, I shall on Friday, December 29, 1933 at 10 o'clock in the forenoon, at the Court House in the City of Kingston, County of Ulster, Commence, selling at public auction, so much of each of the said several and respective lots, tracts, pieces or parcels of land, as shall be sufficient to pay all State, County, Highway, School or other taxes assessed thereon in the year 1932 and also upon certain lands in the year 1931, that may then remain due on each thereof, respectively, together with the interest, costs and charges which have arisen or accrued or that may arise or accrue thereon, and shall sell, and continue from day to day to sell, until the said sale shall be completed. The purchasers at such sale shall pay the amount of their respective bids to the County Treasurer within forty-eight hours after the last day of the sale, and receive certificates describing the lands purchased, the sums paid, and the time when the purchasers will be entitled to deeds, and after the expiration of one year from the last day of such sale, they shall be entitled to receive conveyances of the lands so purchased by them, respectively, or at their option may foreclose the lien, as provided by law unless said lands shall have been previously redeemed, pursuant to law, by payment to the County Treasurer, for the use of the purchasers, his heirs or assigns, the sum mentioned in the certificate, with interest at the rate of ten per cent per annum from the date of such certificate, and any tax which the holder of said certificate shall have paid between the days of sale and redemption, together with the share of the expense of the publication of notice to redeem and redemption and for unpaid taxes, as apportioned by the County Treasurer to the real estate so redeemed.

ARTHUR HICE,
County Treasurer

NOTICE TO CREDITORS—In pursuance of an order of HON. GEORGE F. KAUFMAN, Surrogate of Ulster County, notice is hereby given, according to law, to all persons having claims against John Green, late of the City of Kingston, County of Ulster, deceased, testate, to present the same with the vouchers in support thereof, to the undersigned Bridget Boyle, the Executrix of the estate of said deceased, at 376 Delaware Avenue, in the said City of Kingston, N. Y., on or before the 4th day of April, 1934.

Dated September 26th, 1933.

BRIDGET BOYLE,
Executrix

FREDERICK STEPHAN, JR., Attorney,
20 Ferry Street, Kingston, N. Y.

ALL WINTER CRUISES UNDER ONE ROOF

All Cruises, Tours, Steamship Tickets

BERMUDA, WEST INDIES, MEXICO, FLORIDA, HAVANA, SOUTH AMERICA, MEDITERRANEAN, AROUND THE WORLD, CALIFORNIA, HAWAII, EUROPE, EGYPT, SOUTH SEAS AND ORIENT.

Illustrated Literature with full information outlining above trips, sent with rates without any obligations.

GREENWALD'S Travel Service

Authorized Agents.

PHONE 816. 286 FAIR ST., KINGSTON, N. Y.

EVENINGS BY APPOINTMENT.

LOCAL BUS BULLETIN

Kingston bus terminals located as follows.

Uptown Bus Terminal, Van Ross Hotel, Crown street. Central Bus Terminal, opposite West Shore Railroad Station. Downtown Bus Terminal at Johnston's Drug Store, 34 East Strand.

Kingstons to Woodstock Bus Line

Leaves Kingston Central Terminal daily except Sunday: 8:45, 10:45 a. m.; 2:50, 4:15, 5:10 p. m. Leaves Kingston Hotel, 9:00, 11:00 a. m., 3:15, 4:20 and 5:15 p. m. Leaves Woodstock daily except Sunday: 7:45, 11:00 a. m.; 1:00, 4:15 p. m.

All buses will run to Willow with through passengers.

Sundays leave Kingston Hotel, 11:00 a. m.; 1:20 and 5:50 p. m.

Sundays leave Woodstock, 10 a. m. and 4.50 p. m.

Ellenville-Kingston Bus

(Eagle Bus Line, Inc.)

Leaves Ellenville week days: 7:00, *10:05 a. m.; *1:45 p. m.; Sundays 10:05 a. m.

Leaves Kingston Central Terminal week days: 9:15 a. m.; 3:15 p. m., †5:15 p. m.; Sundays 3:15 p. m.

Leaves Van Ross Hotel week days: 9:50 a. m.; 2:20, 5:20 p. m.; Sundays 3:30 p. m.

†5:15 p. m. bus waits for New York train.

*Leaves Kingston for Kripplebush 5:30 except on Saturday—1:30 p. m. on Saturday.

*10:05 a. m. trip connects with trains and buses for New York, Poughkeepsie and Albany.

*1:45 p. m. trip connects with both north and south bound trains and Poughkeepsie and Albany bus.

Creek Locks-Kingston Bus Line

Deyo & Reilly, Proprietors

Leaves Creek Locks: †6:20, 7:45, *10:15 a. m.; 1:15, 3:40, †4:40 p. m.; Bloomington, †6:25, 7:50, *10:20 a. m.; 1:20, 3:45, †4:45 p. m.; Eddyville, †6:35, 8:00, *10:30 a. m.; 1:30, 3:55, †4:55 p. m.

Special trips Saturday night only

Leaves Creek Locks: 6:30 p. m.; leaves Van Ross Hotel, Kingston, 10:15 p. m. Buses to hire for all occasions.

†Connect with busses for New York City.

*Connect with trains and busses for New York City.

Leaves Van Ross Hotel: 8:45, 11:45 a. m.; 2:50, 4:20, 5:45 p. m.; Kingston Central Terminal, 8:50, 11:50 a. m.; 2:50, 4:25, 5:50 p. m.; Downtown Terminal, 9:00, 12:00 a. m., 3:00, 4:45, 6:00 p. m.

ARROW BUS LINE

Van Gemie Bros., Prop.

New Paltz to Kingston

Leaves	Ex. Sun. A.M.	Ex. Sun. A.M.	Daily A.M.	Sat. P.M.	School Days P.M.	Ex. Sun. P.M.	Sun. Only P.M.
New Paltz	7:20	8:50	12:10	1:10	3:20	4:10	6:10

Kingston to New Paltz

Leaves	Ex. Sun. A.M.	Daily A.M.	Ex. Sun. P.M.	Daily P.M.	Ex. Sun. P.M.	Daily P.M.
Van Ross Hotel	7:00	9:00	12:10	2:50	4:50	6:50
Kingston Central Terminal	7:05	10:00	12:20	2:00	5:00	6:00
Kingston Strand	7:15	10:10	12:30	3:10	5:10	6:10

Busses do not leave Van Ross Hotel on Sunday

Special Trips—Saturday Night

Leave Rifton Postoffice 6:30 P. M.

Leave Kingston Van Ross Hotel (Uptown) 10:00 P. M. to Rifton Only

Kingston to Rosendale

White Star Bus Line

Leaves Kingston, Uptown Terminal daily except Sunday: 7:30, 9:15, 11:55 a. m.; 4:55 p. m. Daily †2:20, *3:40, *5 10 p. m. Sunday only leaving Central Bus Terminal only, *9:15, *11 10 a. m.

*Busses do not leave Van Ross Hotel on Sunday.

†Week days only.

Leave Tillson daily except Sunday: 6:20, 7:20, 10:20 a. m.; 3:15 p. m. Daily 11:20 a. m.; *1, *4:30 p. m. Sunday only: *3, *10 a. m.

Leaves Rosendale daily except Sunday: 6:30, 7:30, 10:45 a. m.; 3:25 p. m. Daily 11:10 a. m., 1:10, 4:45 p. m. Sunday only: 8:10, 10:10 a. m.

*Does not go to Van Ross Hotel on Sunday.

Pine Hill-Kingston Bus Corp.

Merribew Bros.

Margaretville, Fleischmanns, Pine Hill

Leaves Kingston Central Terminal for Margaretville daily except Sunday: *8:45 a. m.; *1:50, 3:30, 4:15 p. m.

Leaves Kingston Hotel: 7:00 a. m.; 2:00, 3:25, 4:20 p. m. Sundays: *1:15 and 4:20 p. m.

Leaves Margaretville for Kingston daily except Sunday: 6:45 *9:30 a. m.; *2:30 p. m. Sundays: 9:30 a. m.; *2:15 p. m.

*Trips marked like this connect with Phoenix bus at Margaretville and bus for Delhi.

Bus leaving Kingston at 3:25 p. m. runs west side of reservoir to West Shokan and Lanesville only.

Trips marked Sunday Only also runs on holidays.

Bus leaving Margaretville at 9:30 a. m., 3:15 p. m. and 3:30 p. m. connects with train and bus at Kingston for New York City.

Busses make connections with D. & H. trains and Delhi bus at Arkville.

Busses run west side of reservoir Sundays and holidays.

High Falls-Kingston

(Eagle Bus Line, Inc.)

Leaves High Falls week days: *7:00, 10:40 a. m.; 1:30 p. m. Saturdays, 6:45 p. m.; Sundays, 10:40 a. m.

Leaves Kingston Central Terminal week days: †9:45 a. m.; 3:15, 5:15 p. m.; Sundays, 3:15 p. m.

Leaves Van Ross Hotel week days: 10 a. m.; 3:50, 5:30 p. m.; Saturdays, 10 p. m.; Sundays, 3:30 p. m.

*Leaves Kripplebush 7:45 a. m.

†This trip will leave 9:15 on Saturdays and non school days instead of 9:45 a. m. from Kingston.

IN THE MATTER OF THE CONSERVATORSHIP OF NATIONAL ULSTER COUNTY BANK AND TRUST COMPANY OF KINGSTON, KINGSTON, NEW YORK

TO ALL WHOM IT MAY CONCERN:

Notice is hereby given that by order of the Comptroller of the Currency the Conservatorship of the National Ulster County Bank and Trust Company of Kingston, located in Kingston, County of Ulster, State of New York, will be terminated on the 4th day of November, 1933, at 8:00 o'clock, A. M., and that on said day and at said time the assets and the control of the affairs of said bank will be returned to its Board of Directors for the purpose of carrying out the plan of reorganization of said bank including the transfer of certain of its assets on said date to The National Ulster County Bank of Kingston, located at Kingston, New York, said The National Ulster County Bank of Kingston thereupon to assume and pay on demand in full to the extent provided in said plan of reorganization the liabilities of the National Ulster County Bank and Trust Company of Kingston, Kingston, New York, outstanding after giving legal effect to certain waivers executed by depositors and creditors pursuant to the provisions of Section 207 of the Bank Conservation Act of March 9, 1933, said The National Ulster County Bank of Kingston also to take over and hold segregated and pay on demand, as contemplated by Sections 206 and 206 of said Act of Congress all deposits made with me as Conservator of the National Ulster County Bank and Trust Company of Kingston, located at Kingston, New York.

Notice is also given that after fifteen days after said 4th day of November, 1933, the provisions of Section 206 of the Act of Congress of March 9, 1933, with respect to the segregation and use of deposits received during the conservatorship

SPORT SLANTS

By ALAN J. GOULD
(Associated Press Sports Editor.)

The Rose Bowl, in other respects seems to be just another bowl of raspberries for those involved.

On the coast they think Southern California is still the "class of the west," which means the class of the country, despite the defeat by Stanford. They probably are correct.

In the east, Columbia's great team is under the shadow of Princeton's unbeaten record. The Lions finished the season as impressively as the Tigers but the fact remains that when they met in October Princeton won, 26-6.

Trojans Still Tops

It is all very puzzling to Maxwell "Once-a-season" Searr, who invites us to compare the records of Stanford and Oregon, tied for the Pacific coast title with that of Southern California.

"Stanford couldn't score on U. S. C. except by field goal," he notes. "Oregon scored a touchdown and kicked. One up for Oregon. Stanford lost to Washington, 0-6, Oregon won, 6-0. Two up for Oregon.

"Now we come to the U. S. C. game. It is just one game on the schedule for it is THE game. Evidently the Rose Bowl selectors felt it was THE game. Stanford gets one point for this victory. The committee feels this one point is more important than Oregon's two points. That's tough for Oregon. It is even tougher that they had to play U. S. C. after the Stanford game. They met a Trojan team that was mad and fighting. Probably the other way around would have found Stanford meeting the same kind of defeat.

"Playing no setups or tail-enders, Southern California beat Washington State 33-0, California 6-3, Oregon 26-0, tied with Oregon State 0-0 and lost to Stanford 7-13. Just plain tough competition. I am quite convinced that U. S. C. is the best, anyway. Not that I hold any grief for them. They slipped in my estimation last year when they selected Pitt. We all knew they could take Pitt and so did Howard Jones. There were other teams much stronger."

Exception!

Pitt, on the record, may look like a push-over for Southern California or else the Panthers just simply can't do their stuff in the Rose Bowl. They were nevertheless one of the gridiron powers last year and they seemed as powerful as any team I observed from the south, east or middle west this season.

Even Minnesota, the only team to upset Pitt this year, was more impressed with the Panthers than any other squad encountered.

Fifteen For Krause.

A closing word or two for Notre Dame from Observer Searr, who covers a lot of football territory. Also a long cheer for Ed Krause.

"Everybody seemed to be rooting and anxious for Notre Dame to win. Seems funny but so natural. Dempsey never was popular until they put him down. Honorable mention to Krause, Notre Dame tackle—All-American last year and still All-American this year, except he was not on a topliner team. His playing was the real reason for Army's defeat."

BOWLING SCORES

Y. M. C. A. Mercantile League.
American Division.

Everett and Treadwell Co. (1).

Scott	162	149	148—459
Hamilton	160	147	127—434
Winne	181	157	211—549
Total	503	453	486 1442

Fullers (2).

Roux	166	139	172—468
Demski	157	115	142—414
Rowland	210	203	195—608
Total	533	448	509 1490

High single scorer—Winne, 211.
High average scorer—Rowland, 203.
High game—Fullers, 533.

Babcock Farms (3).

Storms	127	130	165—422
Mellert	149	111	116—376
Blind	115	115	115—345
Total	391	356	396—913

Post Office No. 2 (0).

Forfeit three games.
High single scorer, F. Storms, 165.
High average scorer, F. Storms.
High game, Babcock Farm, 396.

Match Game.

Raichle and Jones (2564).

Bedford	202	169	154—525
Spader	172	168	156—496
Raichle	...	152	153—305
Finch	149	...	192—332
Studt	188	185	222—595
Jones	157	154	...—361
Total	859	828	877 2564

Babcock Farms (2326).

Longendyke	147	183	146—476
Storms	135	177	124—436
Modica	127	148	158—433
Mellert	140	138	156—434
Heard	214	174	159—547
Total	763	820	743 2326

High single scorer—H. Studt, 222.
High average scorer—H. Studt, 198.
High game—Raichle and Jones, 577.

BILLIARDS

In a 17 inning match of the city billiard championship at Nick's Friday night, Stan Wojcio defeated Bob East, 100-77. Wojcio put together clusters of 27, 18 and 17 while East ran off 14 and 11 for high runs.

Sunday at 3 p. m. Fred Plantenberg will meet Clifton Quick.

They DO Come Back —By Pap

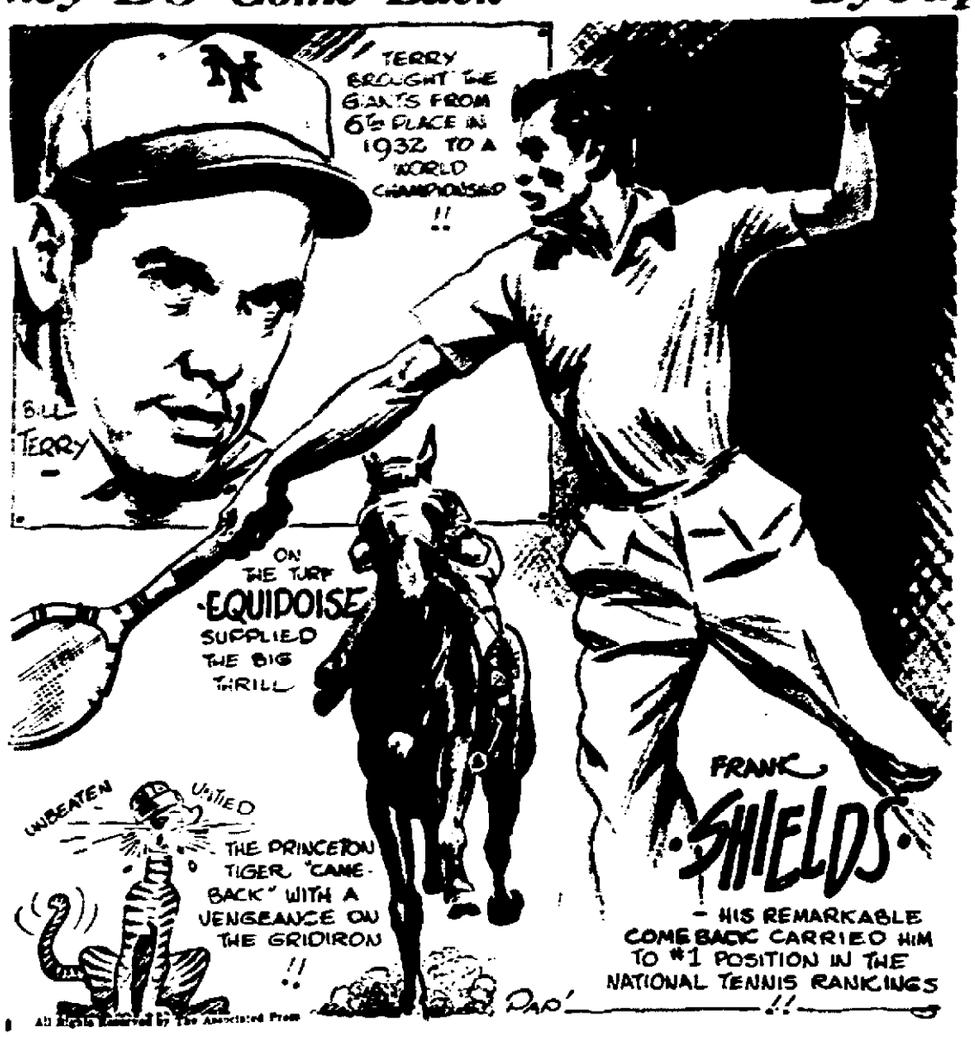

Stone Ridge Ready For Highland On Christmas

Pete Bruck's All Stars, representing Stone Ridge, are ready for their Christmas night game with the undefeated Highland basketball team at B. W. S. Hall, High Falls, and expect to add that quintet to the list of aggregations they have overpowered this season.

In the duel, which is expected to be packed with action from start to finish, opposing lineups will be as follows:

Highland	Pos.	Stone Ridge
Craig	rf	Chilson
Marone	lf	Van Deusen
McAuley	c	Knoll
Hasbrouck	rg	Cullum
Murphy	lg	Wood

The record of the Stone Ridge five shows victories over opposing teams as follows: Liberty 19-28, C. C. C. of Boiceville, 16-28, Cornwall, 21-39, Kingston Knights of Columbus, 15-36. The Poultrymen lost two games, one to the Liberty Emeralds, 30-35 and one to the House of David, 17-33.

Highland is undefeated so far.

Preliminary to the feature the Kendall Oil Five and Stone Ridge Juniors will clash. The lineups:

Kendalls	Pos.	Juniors
Rhymer	rf	Lapolt or Pekarsky
Zeeh	lf	East
Evory	c	Williams
Dykes	rg	Schaefer Stokes
Debrosky	lg	Brown, Davis

The first game will start at 7:45, the second at 8:45 and dancing will follow with music by Maisenhelder's Commanders.

Little Optimistic Over Lion's Chances

El Paso, Tex., Dec. 23 (AP).—If the Columbia University team plays the class of football it did during November, Coach Lou Little believes it has a chance to wallop Stanford New Year's Day in the Rose Bowl game at Pasadena.

Optimistic over his team's prospects, Coach Little ran his players through a work out here yesterday afternoon. Last night the team entrained for Tucson, Arizona, where it will stay a week before proceeding to the coast.

In the practice session here, the Columbia second team scrimmaged against a pickup team of Texas College of Mines players coached on Stanford plays. The first stringers looked on for a while and then were sent in for an offensive drill at dummy scrimmage. Light scrimmage was given the regulars later.

Due to the long, transcontinental train trip, the Columbia team appeared tired and lacking in snap. The long stop at Tucson was expected to bring the team back to peak form.

Minute Men Start Against Columbians

The newly organized Minute Men's basketball team of the Clinton Avenue M. E. Church inaugurates its season tonight at Epworth Hall against the Columbians. The roster of the Minute Men includes Van Etten, Quick, Evory, Post, Haines and Hyatt. A schedule of weekly contests is now being arranged and any team desiring to book games with Clinton Avenue may do so by communicating with Donald Hyatt, 56 Van Deusen street.

Oyster Age

Oysters are not ready for marketing until they are from two to five years old—sometimes older. Some of the more hardy ones live as many as fifteen years. Incidentally, you can tell an oyster's age by counting the rings on his shell.

Mack 71 Years Today, Says He'll Never Retire

Philadelphia, Dec. 23 (AP)—Connie Mack, grand old man of baseball, celebrated his 71st birthday today with his mind still on the players' dugout—not the fireside.

Full of plans for next year, the man who turned a white elephant into a championship baseball machine—the Philadelphia Athletics—has no thought of retiring although his alloted span of life was up a year ago.

Characteristic of his frame of mind, Connie planned to take his first airplane flight today, a sightseeing spin over the city, accompanied by his wife and daughter.

"I'll never retire," he said. "I'll continue managing as long as I feel I can help my players."

Half Century In Game

It's more than 50 years since, as Cornelius McGillicuddy, he entered organized baseball in New England and he's been making diamond history ever since. Today, he faces as tough a task as any in his career—the rebuilding of his team, necessitated by five sensational player sales now only a few days old.

Two of the deals lost him his great catcher, Mickey Cochrane, who went to Detroit as player-manager; and Robert Moses (Lefty) Grove, star left-handed pitcher, sold to Boston's Red Sox. For the first time in his career, Mack says he starts a season without a southpaw on his hurling staff, but he's undaunted.

Foresees Good Team

"We will have a good team next year," he says. "Our pitchers are young, but I expect Merritt (Sugar) Cain, Johnny Marcum, Tim McKeithan, Roy Mahaffey and the youngsters to win games. They will realize there is no Grove around to help them and they'll have to bear down in the pinches instead of looking to the bull pen for relief."

For 32 of his 40 years as a manager, Mack has been pilot of the Athletics and in that time he won five world championships and nine American League pennants.

He was born in East Brookfield, Mass., beating Santa Claus to that little factory town by just two days.

Caseys Will Oppose Polish Quintet At White Eagle, Dec. 27

Having defeated the Z. N. P. two out of three games last season, the Knights of Columbus quintet will invade White Eagle Hall, Delaware avenue, Wednesday night, December 27, with intentions of taking the Polish boys over in their first meeting this winter.

Manager Tessio of the home club believes that the result of Wednesday's meeting will be a victory for the White Eagle boys. He banks on his regular lineup to come through—Kennoch, Kieffer, Kolano, Quest, Musialkiewicz, Keizer, Dudek and E. Musialkiewicz.

The Knights will have Tony Erena, Al Flanagan, "Stretch" Cahill, J. Weiss, J. Steigerwald, and J. Banyo.

Starting time of the game is 8:30. There will be a preliminary at 7:30 between two girls' teams. Dancing will follow. Andy's orchestra will play.

Proposed "E Pluribus Unum"

Benjamin Franklin, John Adams and Thomas Jefferson first proposed the use of "E Pluribus Unum" (One from Many) on the great seal of the United States on August 10, 1776.

Gene Sarazen Selects All-American Golf Team for This Year

Miami, Dec. 23 (Special)—The rising young giants of a new generation in American golf are finally sounding the death knell of the mighty men of the past, in the opinion of Gene Sarazen who today announces his second annual All-American golf team.

As Johnny McDermott, Tommy McNamara, Jock Hutchinson and the other pioneer winners strode from the center of the competitive stage, and Jim Barnes, Cyril Walker, and other later monarchs withdrew into the shadows, so now the twin indestructibles of golf, Walter Hagen and MacDonald Smith, are facing the twilight of their competitive careers. Sarazen finds in making public his selections of the nation's best golfers for the year.

The All-American

His All-American team for 1933 follows: No. 1, Denny Shute; No. 2, Craig Wood; No. 3, Joe Kirkwood; No. 4, Paul Runyan; No. 5, Leo Diegel; No. 6, Macdonald Smith; No. 7, Walter Hagen; No. 8, Ralph Guldahl; No. 9, Willie Goggin; No. 10, Willie Macfarlane.

The 1933 array named by Sarazen sounds the keynote of the onrush of youth. Hagen and Mac Smith, second and third in Sarazen's first Big Ten, have dropped back to seventh and sixth places, and for the second successive year, Tommy Armour, Johnny Farrell, Al Espinosa, Joe Turnesa, Bill Melborn and other big names, once familiar in the roll-call of champions, are missing. Sarazen, who traded in his two open crowns of 1932 for the 1933 P. G. A. title, does not rank himself in this rating which is based solely on the tournament showings made by the professionals during the year now closing.

Why Shute Leads

Wiry Denny Shute leads the pack solely because of his victory in the British open, the best first showing ever made by an American on his first crossing of the Atlantic.

Says Sarazen: "Denny carded four 73's at St. Andrews, stood off Wood in a play-off, and then clinched his claim by beating Johnny Goodman, the national open champion, in a 72 hole match for the world's title and the Col. Henry L. Doherty gold cup at the Miami Biltmore Country Club here. Shute's progress has been slow but sure. He ranked fourth last year, and all three of those rated above him, Olin Dutra, Hagen, and Mac Smith, have fallen back." Gene and Denny are teammates this winter as members, with Mike Brady, Louis Costello and Ned Everhart, of the pro staff of the Miami Biltmore Country Club, a unit of the Florida Year-Round Clubs of which Col. Henry L. Doherty is president.

FIGHTS LAST NIGHT

(By The Associated Press)

Winnipeg—Charlie Belanger, 177½, Winnipeg, outpointed Buck Everett, 184, Gary, Ind., (12).

Laredo, Tex.—Mike Woosley, 135, Phoenix, Ariz., outpointed Lou Jollos, 137, Cleveland, (10); Midget Aztec, 116, Mexico, D. F., and Kid Laredo, 118, Laredo, drew (10).

San Francisco—George Simpson, 167, Spokane, outpointed Al Marino, 168, San Francisco, (6).

Hollywood — Lew Farber, 119, Philadelphia, outpointed Speedy Dado, 119, Los Angeles, (10).

San Diego—Ceferino Garcia, 146, Los Angeles, outpointed Mike Payan, 146, San Diego, (6).

Chinese Value Jade

For 4,000 years the Chinese have regarded jade as an infallible charm and far more precious than gold, silver or diamonds. They hold pieces of it in their hands for good luck when discussing important matters.

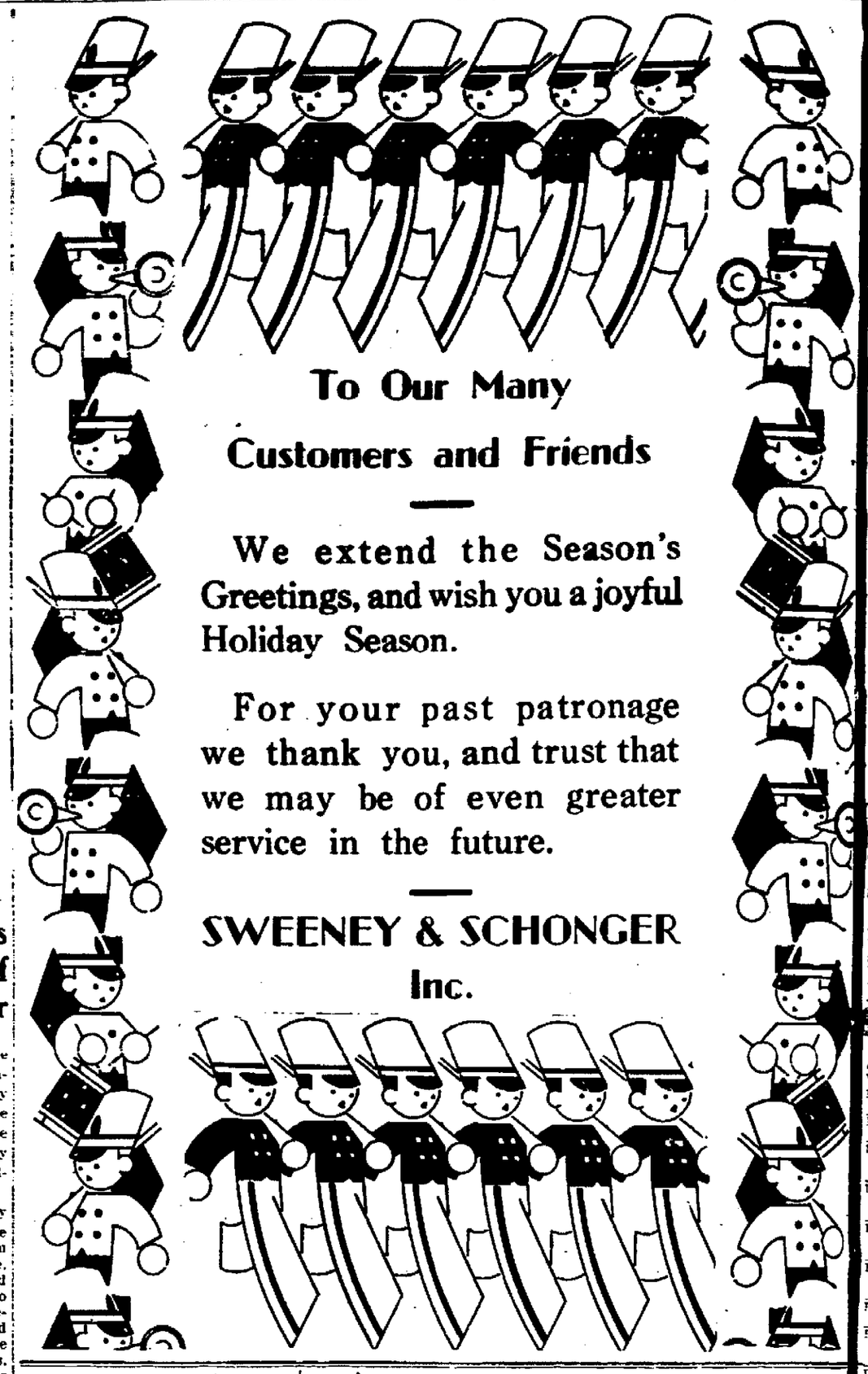

NEW PALTZ

New Paltz, Dec. 23.—Mrs. Irving Schoonmaker will entertain the Saturday Afternoon Bridge Club December 30. Mrs. Melvin C. Weismiller entertained the club last Saturday.

Mr. and Mrs. Claude Jenkins of Rural avenue were pleasantly surprised by their neighbors on Monday night in honor of their wedding anniversary.

Mr. and Mrs. Melvin Richards and daughters, Fay and Geraldine, spent Sunday with Mr. and Mrs. Fred Dolson at Gardiner.

Mr. and Mrs. Frank Elliott of Ohioville were among the many present at the benefit card party of the Eastern Star held at the home of Mrs. Kenneth DuBois.

Mr. and Mrs. Henry Hornbeck and family were dinner guests of their daughter, Mrs. Earl Slater, and family on Sunday.

Mrs. Ida Deyo and son were callers at the home of Mr. and Mrs. Howard Strongman in Lloyd on Sunday.

Mr. and Mrs. John Van Ostrand entertained guests on Sunday.

Mrs. Raymond Hasbrouck is entertaining her aunt, Mrs. Mary F. Hastings of Pine Plains.

Mrs. Leslie McCormick and Mrs. Henry McCormick visited Mrs. A. Van Voorhis in Poughkeepsie on Tuesday.

Moses Sprague was a dinner guest of Mrs. Elnora Lane in Lloyd on Thursday.

Mrs. Daniel DeGraff and daughter were Poughkeepsie visitors on Friday.

Mrs. Sadie Coddington of Plattekill avenue will entertain the following guests on Christmas Day: Mr. and Mrs. Roy Anderson, Mr. and Mrs. John Eagan and Miss May Hasbrouck of Weehawken, and Mr. and Mrs. Ralph Martin and little son, of Highland.

Mr. and Mrs. Herman Silkworth will spend the week-end and Christmas with their daughter, Mrs. Whitney Miller, and family in Mt. Vernon.

Mrs. Lawrence H. Vanden Berg was hostess to the Contract Club on Monday.

The little son of Mr. and Mrs. Ralph Martin has been named Ralph Fox Martin.

Syracuse Squad Arrives.

Miami, Fla., Dec. 23 (AP).—A squad of 24 Syracuse, N. Y., High School players began limbering up here today in preparation for a Christmas Day intersectional grid game with Miami High School. Coach Pat Kane and several school officials accompanied the team here, arriving last night.

Navy Always on Duty

The navy is always on duty, subject to call toward any part of the world. Its officers are in constant training, not only in the technique of naval operations, but in international law and the customs that govern the intercourse of governments. Its men learn much of foreign lands in their cruises and thereby become better Americans.

NEW YEAR'S EVE
ALL STAR BROADWAY FLOOR SHOW
FULL COURSE TURKEY DINNER
STREAMERS NOVELTIES CONFETTI
$3.00 per person
MAKE YOUR RESERVATION NOW
PHONE KINGSTON 1331.
KATRINE INN
LAKE KATRINE, N. Y.
W. CLARE, Prop.

WEST HURLEY

West Hurley, Dec. 23—Despite the inclement weather, the annual Christmas play given by the pupils of the West Hurley school took place Wednesday evening, December 18. The seating facilities of the M. E. Church hall were taxed as on previous occasions by an enthusiastic audience. Mr. Winchell, the pastor, spoke briefly calling attention to the quality of the performance as a whole and the ability of each little actor. He accredited to the teacher, Ernest Meyer, skill and leadership. The program was divided into four parts. A general assembly in which each had a spoken part, a Kiddy Karnival, a Gypsy scene and the "Wedding of the Paper Dolls". Eddy Dunn as master of ceremonies, introduced each character and sang several solos. The two-foot Emig tot, Anna May, is a coming actress. Basking in the spotlight amid thunderous applause she had to be led from the center of the stage. The doll she clutched tight all but hid her from view as she recited, "I Wrote a Letter to Santa Claus". Dorothy Sherman and Donald Van Wagenen in a song skit entitled, "Reuben, Reuben", were roundly applauded. That well-known trio, Mrs. Joyce and two daughters from Kingston, furnished the music. The costumes were designed and constructed by Mrs. Larry Joyce, who also wrote the dialogue and assisted in the coaching. She was ably aided in this task by Mrs. Michael Joyce.

Mrs. Lucinda Brower, now in Lutherville, Md., is a subscriber to The Freeman. Her many friends in the village avail themselves of this novel means to wish her a very Merry Christmas and a Happy New Year.

The Y. C. C. is terminating arrangements to play basketball at the athletic hall in Woodstock. An interesting and exciting Friday evening will recompense those who come out to support the town team.

Everett Hammond returned from New York with Mr. and Mrs Buley. It is a pleasure to see Mr. Buley at his old stand by the Post Office where he is receiving congratulations on his recent recovery from an operation.

The excellent stage lighting effects, the spot light, the decorated illuminated wreaths and the flashing welcome sign used in the school play, were the product of the labors of the boy electrician, Morris Rowe.

Mrs. Wagner was hastily summoned to the city by the news of serious illness. Her father suffered a stroke. Mr. Wagner is planning to join her there for Christmas.

The Y. C. C. wishes to thank the following merchants for making possible their Christmas baskets: Victor Suivucci, Mr. Mould, Michael Jordan and Charles R. Tiller.

Mrs. Charles R. Tiller is now at the Benedictine Hospital where she is recovering from a recent operation. His condition is reported as not serious although she will probably remain in the hospital for two weeks.

Mr. Myer wishes to take this method to acquaint the following of his appreciation for the assistance they rendered in making the play a success, Mrs. R. L. Joyce, Mrs. M. Joyce, Aaron Stoutenberg, M. Vredenberg, Morris Rowe and the church board.

FREE
TONIGHT
Chicken and Spaghetti Italian Style
EVERYBODY WELCOME
DINING and DANCING
Music by Columbian Entertainers
Dick Warrington, Vocalist
VALENCIA GRILL
41 East Strand

DANCING!
TONIGHT
EBEL'S RATHSKELLER
14-16 Thomas St.

CLASSIFIED ADVERTISEMENTS

(No Advertisement Less Than 10c a Day With Minimum Charge of 30c)

ALL ADS CARRYING BOX NUMBER ADDRESSES MUST BE ANSWERED BY LETTER OR POST CARD. THE FREEMAN WILL NOT BE RESPONSIBLE FOR MORE THAN ONE INCORRECT INSERTION OF AN ADVERTISEMENT IN THREE COLUMNS.

REPLIES

The following replies to classified advertisements published in The Daily Freeman are now at The Freeman Office

Downtown:

Box AZ

FOR SALE

APPLES—McIntosh, Delicious, Red Gold, Jonathan. 75c up. French Farm, Milton, N. Y.

APPLES—Get a bushel for Christmas—Baldwin, Wagner, Rome Beauty, graded No. 1. 75c up. Ellison, Young Farm, Lake Katrine. Phone 586 J 1.

BEAUTIFUL BOSTON PUPPIES—$25. Bull Terriers, $15. French Poodles, $6. 70 Rosendale Road. Telephone 128 W 2.

BILLIARD TABLES—subway. Call 9320.

BOSTON BULL—beautiful markings. Ideal Xmas gift. D. K. Coyle, Rosendale, N. Y. Phone 77 Rosendale.

CHRISTMAS TREES—25c and up. Paul Winnish, 117 North Front street. Phone 1002.

COAL WATER CRYSTALS—E. Winters' Sons, Inc., 225 Wall street.

COOKIES FORM—adjustable. Bargain to party who has use for one. Telephone 2010-W.

ELECTRIC IRON—32-volt. Hotpoint, like new, $2.50; Delco plant, $25; engine 2 h. p., $6. Ellison. Phone 586 J 1.

ELECTRIC MOTORS—new and rebuilt, ¼ to 5 horsepower; bearings and brushes for all types of motors. Carl Miller & Sons, 674 Broadway.

GERMAN SHEPHERD PUPPIES—six weeks old. Call between 5 and 5:45 Greenkill.

GUERNSEY COW—fresh, young, good size. LeFevre, Bishop Stone Ridge, N. Y.

HARDWOOD—sand, stone, cinders. A. Vogel Trucking Company. Phone 125.

HARDWOOD—stove lengths, and salt hay. E. T. McGill.

$2—Hardwood—$2

Large load of oak wood, sawed to order, $2 and $3. John Navarrato. Telephone 505 J 1.

$3—HARDWOOD—$3

A large load of hardwood; sawed to order, either for furnace, stove or fireplace. Will also split. Phone 3073-W.

HAY—loose, $15 per ton delivered. Phone 2431.

KINDLING, stove and heater wood, seasoned. Clearwater. Phone 2751.

LUMBER—second hand; also windows, doors and stairs. Inquire North, 117 North Manor avenue.

LUNCH ROOM—fully equipped; must leave town; sell at a sacrifice. Call Kingston 2088 for particulars.

1933 LEONARD REFRIGERATORS—floor demonstrators. Island Dock Lumber Co., 672 Broadway.

LOOSE HAY—50 tons, alfalfa and Timothy mixed. E. J. Schoonmaker, Stone Ridge, N. Y.

PERSIAN KITTEN—rare cream, male, $15. Tokalon Kennels, West Hurley.

PIANOS—several used, upright, in good condition, for sale or rent. Fred C. Winters, Clinton avenue. Phone 1712.

POTATOES—good cooking and baking. Phone 462. John H. Beatty, Hurley avenue.

PUPS—nicely marked. Police and Shepherd cross, $2 each. John Tilapaw, Hurley.

PUPS—pedigreed wire haired, for Christmas; very reasonable. Travis Kennels, Saugerties Road. Phone 1180-M.

PUPPIES (2)—male; excellent pets; cheap to good home. 263 Boulevard. Phone 672-J.

SAWED WOOD—John A. Fisher, 334 Abeel street. Phone 1379.

SEASONED WOOD — $1.50 per load; sawed to order. Phone 3783-J.

STORM HOUSE—good condition; cheap. Telephone 2645-R.

STOVES and furniture, reasonable prices; also bought, sold. Chelsea Furniture Exchange, 16 Hasbrouck avenue. Phone 3972-J.

SUN LAMP—General Electric, large size, with Type S-1 lamp. 52 Clinton avenue. Telephone 2211.

TYPEWRITERS—adding machines, check protectors, all makes. Try our yearly repair service. O'Reilly's, 530 Broadway and 35 John street.

USED CARS FOR SALE

'32 Chevrolet 6-wheel Sedan
'32 Ford V8 6-wheel Sedan
'31 Ford Sedan
'32 Chevrolet DeLuxe Coupe
'32 Chevrolet Cabriolet
'32 Chevrolet Coach

COLONIAL CITY CHEVROLET, INC.

CHRISTMAS USED CAR SALE

1931	Chevrolet Coupe	$250
1933	Graham Rumble Seat Coupe	595
1931	Nash Sedan	550
1930	Durant Six-Wire-Wheel Sport Coupe	285
1929	Locomobile Sedan	250
1927	Flint Brougham with trunk	95
1931	Ford Sedan	245
1929	Nash Sedan	125
1928	Nash Standard Six Sedan	85
1928	Chevrolet Coach	59
1932	Plymouth DeLuxe Sedan	439
1931	Chevrolet Sport Roadster	215
1929	Nash Sedan	180
1927	Essex Sedan	35
1927	Essex Coach	35
1927	Pontiac Coupe	57

20 other used cars to select from. All makes and models, ranging in price from $15 to $595. Small down payment. Balance monthly.

VAN KLEECK MOTOR & GARAGE
26 North Front St. Phone 1797

1931	Ford DeLuxe Tudor Sedan	$275
1930	Ford Town Sedan	300
1930	Chevrolet Coach	195
1931	Essex Coach	300
1932	Essex Terraplane Coach	450
1929	Hudson Coach	195

PETER A. BLACK
Clinton Avenue at Main Street

MUST SELL—Late model Franklin sedan; can be seen at Eagle Garage, 12 Main street.

1924 NASH touring car, in good condition; cheap. Phone 2782-J.

PACKARD TOW CAR—including crane, all new rubber. A-1 condition; ready for road. Joseph Bellens, Catskill, N. Y.

1932 Plymouth Sport Phaeton
1930 Olds Convertible Coupe
1929 Packard De Luxe Sedan
1929 Olds Sport Coupe
1929 Nash Sedan
And many others

STUYVESANT GARAGE
250 Clinton Avenue
Trades Taken Easy Terms

1932	Pontiac DeLuxe Sedan	$495
1932	Buick 5-pass. Coupe, like new	
1932	Essex Sedan	400
1930	Buick Sedan	295
1930	Studebaker Sedan DeLuxe	300
1930	2 pass. Buick Sedan, cheap	
1929	Plymouth Sedan	125
1930	Olds Coach DeLuxe	285
1929	Chevrolet Roadster	75
1927	Cadillac Sedan (5-pass.)	75

Other cars for $50 and up
KINGSTON BUICK CO.
256 Clinton Ave.

USED CAR BARGAINS

1932 Hudson DeLuxe 5-pass Brougham, looks like new
1931 Stutz DeLuxe Convertible Sedan
1930 LaSalle DeLuxe Sport Phaeton
1929 LaSalle DeLuxe Roadster
1929 Franklin DeLuxe 5-pass Sedan

FERGUSON MOTOR CAR CO., INC.
236 Clinton Avenue

FOR SALE OR TO LET

HOUSE—six rooms, all improvements. Schryver Lumber Co., 243 Fordhall avenue. Phone 2065.

One Cent a Word

(No Advertisement Less Than 10c a Day With Minimum Charge of 30c)

APARTMENTS TO LET

APARTMENT—on Hasenclever street. Inquire McKenna, 255 Smith avenue.

APARTMENT—677 Delaware avenue, six rooms all improvements. Phone 3464-J or 386.

APARTMENT—four rooms. Freeman Apartment House, Broadway and St. James street. Phone 2826 or 246.

APARTMENT—four rooms all improvements, heat furnished. 70 Pearl street.

APARTMENT—three rooms all improvements at 218 Washington avenue. Inquire 116 Pearl street.

APARTMENT—four rooms all improvements with heat. Inquire Kingston Laundry, 85 Broadway.

APARTMENT—upstairs, five rooms. West O'Reilly street. Phone 81.

CLINTON AVE. 132—four rooms, all improvements, heat furnished. Phone 2551-J.

CLINTON AVE. 35—five rooms and bath, all improvements except heat.

DESIRABLE APARTMENT—three rooms, hot electric refrigeration, heat $8 Pearl street.

DESIRABLE APARTMENT—4 Porch rockle street. W. P. Crane. Phone 985.

ELMENDORF ST. 65—modern, four room heated apartment. First floor.

FOUR ROOMS and bath. 265 Washington avenue. Phone 385-Y.

HENRY ST. 18—three and four rooms. Inquire Kingston Barber Shop, 3884½ Broadway.

HOUSE—six rooms, all improvements, hot water heat furnished. Inquire Miss Allen or phone 1595-R for appointment.

SIX ROOMS—bath, gas, electricity, hot water. 142 Clinton avenue.

FLATS TO LET

FIVE ROOMS—all improvements. 222 West Chestnut street.

FLATS—four and five rooms. Phone 821.

LARGE ROOMS (5)—bath, garage; all improvements. 87 Cedar street.

ROOMS (3)—all improvements. 34 East Union street. Phone 2421.

WEST O'REILLY ST. 85—six rooms and bath, upper floor, rent $26.

FURNISHED APARTMENTS

ALBANY AVE. 102—cozy apartment, heat, hot water, Frigidaire. Mrs. Lansing.

FURNISHED APARTMENT — heat, hot water, kitchenette, private bath. 21 Main street.

FURNISHED APARTMENT — two rooms, all conveniences. 77 Pearl street.

FURNISHED ROOMS TO LET

ALL IMPROVEMENTS—suitable housekeeping; very reasonable. 156 St. James street.

CEDAR ST., 44—furnished rooms; also light housekeeping apartment.

DESIRABLE ROOM—all improvements; reasonable. 27 Downs street. Phone 2417.

FAIR ST., 164—furnished rooms, with all improvements.

FURNISHED ROOMS—with or without table board. 771 Broadway.

GREEN ST., 121—furnished rooms.

LARGE, BRIGHT, warm room, all conveniences. 58 West O'Reilly street.

LARGE ROOM—steam heat, private bathroom, suitable for two; $5 week. 364 Washington avenue.

ROOMS—one or two, furnished or unfurnished by day, week or month. 549 Albany avenue.

THREE FURNISHED ROOMS—for light housekeeping. 274 Clinton avenue.

WILL APPEAL to business people; maid service. Phone 342.

GARAGES TO LET

GARAGE—68 Franklin street.

GARAGE—99 West O'Reilly street.

HOUSES TO LET

BUNGALOW—five rooms, all improvements. 163 Wrentham street. Inquire 83 Ten Broeck avenue.

CLIFTON AVE., 14—part of double house, seven rooms, all improvements. Phone 1825.

COTTAGE—four rooms, on 9W route, Lake Katrine. Charles A. Carle, phone 83-M-2.

COTTAGE—72 Summer street, all improvements. Phone 2720 after 1 p. m.

½ DOUBLE HOUSE—at 48 Janet street, six rooms and bath, every improvement. Call between 10 and 12 mornings. Vacant January 1st.

DOWNS ST., 145—house, all improvements. Phone 1810-R.

DOUBLE HOUSE—191 Fair street. Inquire Rev. F. B. Seeley, 86 Maiden Lane.

HOUSE—6 Maiden Lane, all improvements. Phone 531.

HOUSE—all improvements. 225 Smith avenue, after 7 evenings.

HOUSE—six rooms, all improvements, hardwood floors. Apply 7 Washington avenue.

HOUSE—41 Hoffman street, all improvements; double garage. Phone 2408-J.

LINCOLN PARK—house, on Esopus avenue.

PORT EWEN—six-room house, all improvements; garage; reasonable. Phone 520-J.

WILL LEASE one of most modern six-room houses on state road, with garage, for $20 per month if year lease. John Lefliay, Rosendale, N. Y.

TO LET

NICELY FURNISHED HOMES ($)—for the winter. James E. Snead, 284 Wall.

STORES, OFFICES, HOUSES AND FLATS. PHONE 321.

TYPEWRITERS—adding machines, Remington, Underwood, Smith, Victor, Sun Strand, etc. O'Reilly's, 530 Broadway and 35 John street.

REAL ESTATE FOR SALE

ALL KINDS real estate; both city and country. William S. Jackson, 41 Washington avenue.

BUILDING LOTS—50x400, on the Rosendale road; ten minutes' walk from city limits. $200. Telephone 125-W-2.

HOTEL—20 rooms, furnished, bar, etc.; country. Write Box RR, Jeweltown Freeman.

NEW COTTAGE—six rooms, all improvements, garage, near new armory. C. DuBois, Elmwood avenue, at Hinsdale street.

NEW HOUSE—$1,850. Lincoln Park. Inquire Elston North, Yarmouth street.

SEMI-BUNGALOW—5 rooms, all improvements, chestnut trim; two-car garage; 5½ acres of land, suitable for building lots; five minutes from Kingston on Route 4. A bargain to quick buyer. For further information phone 3027-R.

LOST

BUNCH OF KEYS—on Franklin street. Finder kindly call 2965.

CAMEO RING—four small diamond setting, on Wall street or in one of stores; keepsake. H. H. Clark, Stone Ridge, N. Y.

CHILD'S SILK UNDERWEAR—in box, uptown. Finder please return 24 Van Buren street.

ESKIMO DOG—white. Finder please notify telephone 3346. Reward.

FEMALE HOUND—in West Hurley. License tag riveted on collar. No. 253972. Phone 245-R-1. Reward.

POCKETBOOK—brown, purse; leather containing bills, check book, license and other articles uptown section. Phone 2022-W. Reward.

TICKETS—10 rolls, December 12, for sand, paper, December 29, Nov. 27-30. Telephone 837-J.

Agapae Lodge Greets The State President

Boonville, Dec. 22—In spite of the inclement weather with its slippery roads on December 16 Rebekahs from all over Ulster Rebekah district No. 1 assembled at Boonville with Agapae Lodge No. 622, the home lodge of district deputy president Ina Schultis, as hostess, to greet Mrs. Sylvia J. E. Copeland, assembly president of the I. O. O. F. of the state on her annual visit to the district.

Mrs. Copeland was accompanied by the assembly musician, Mrs. Florence Blanford, who drove all the way from Binghamton to attend the meeting. Past President Anna Van Aken, and past assembly marshal, Ethel Jones of Kingston and past assembly musician Florence Blakeley, of Highland, D. D. P. Mildred Bush of Ulster district No. 2, and members of her staff. D. D. P. Manda Tuttle of Greene district No. 2 and members of her staff were also present.

A banquet in honor of the president was served in the M. E. Church hall at Woodstock to about 60 members at 6 o'clock, after which everybody journeyed to the I. O. O. F. hall at Boonville where at a special meeting an interesting program was rendered the several lodges in the district taking part and the distinguished guests giving short but very interesting talks. The crowning event of the evening being the inspiring and instructive address by the president, Mrs. Copeland who in her own sweet and pleasant manner explained the work of the Rebekah branch of the order, especially touching on the educational foundation, which has been created for the higher education of the orphans.

The program closed with a beautiful and impressive candle-light pageant entitled "The Gift," in which Agapae Lodge with the help of every person present pledged the love, the loyalty and the cooperation of the entire district to the president and to the order.

At the close of the program the surprise of the evening came when past assembly marshal, Ethel Jones, in behalf of Agapae Lodge, presented D. D. P. Ina Shultis with a beautiful electric clock in honor of her 25th wedding anniversary. This started something new and the deputy and her husband, Brother Clarence Shultis, were escorted to the center of the floor by the district deputy marshal, Walenah Cashdollar, where they received the congratulations and best wishes of all present, conveyed under the direction of the president. They were also the recipients of several other gifts from the different lodges in the district.

DEATHS LAST NIGHT

(By The Associated Press)

Judge Smith Hickenlooper

Cincinnati—Judge Smith Hickenlooper, 53, of the Sixth District United States Circuit Court of Appeals.

Frances Peralta

New York—Frances Peralta, 50, former soprano with the Metropolitan Opera Company.

Mode Wineman

Pasadena, Cal.—Mode Wineman, 68, musician who was widely known for his non-professional camera studies of national parks and wilderness scenes.

Charles H. Hix

Norfolk, Va.—Charles H. Hix, 71, president of the Virginian Railway.

One Cent a Word

(No Advertisement Less Than 10c a Day With Minimum Charge of 30c)

WANTED

ALBERT E. SMITH, 27 West O'Reilly street — Radios repaired. Guaranteed service. Phone 521-J.

ANY DESCRIPTION GOLD — teeth, watches, chains; men's clothing. 76 North Front (Schwartz) 555 Broadway.

BOARDERS—Homelike, pleasant rooms. Excellent table. Home cooking. 112 Henry street.

FURNITURE STORAGE—clean, private rooms; $2-$3. 121 Clinton avenue. 565-R.

MOVING VAN going to New York wants load either way, December 18-20-22; all loads insured. Kingston Transfer Co., Inc., 100 Ten Broeck avenue. Phone 910.

MOVING VAN going to New York December 28-January 1st, wants whole or part load either way; insurance. S. Tompkins, 32 Clinton avenue. Phone 649.

PAPERHANGING—$5.85 room, no higher. Everything furnished, newest paper. Joseph Yerry 805-R.

RADIOS repaired and service guaranteed. C. S. Mathieson. Phone 2884.

YOUNG PIGS—eight or ten weeks old. Brink Brothers, Lake Katrine, N. Y.

FEMALE HELP WANTED

EXPERIENCED WOMAN — for general housework and help with child; references, age, religion and salary. Box 1, Jeweltown Freeman.

MALE HELP WANTED

MARRIED COUPLE wanted immediately to take care of country home. Those with farm experience preferred. Write Box 1, Jeweltown, New Paltz, N. Y.

Poultry and Supplies For Sale

CHICKENS—roasting and frying. M. V. Bogart, R. D. 1, Kingston.

EGGS—strictly fresh, city delivered, 45c. Cedar street. Phone 2553-R.

100 LEGHORN PULLETS—of exceptional quality. Brewster's Farm, High Falls, N. Y.

YOUNG CHICKENS—for roasting. Clyde Bloomingburg. Phone 8-F-3.

FOUND

CHILD'S MITTEN—leather, with gauntlet, between Fair and Barnes Shoe Co. Reward after the weeks ad.

HOUND—lemon and white, has been in Marbletown for two weeks. Call 85 Ann street.

Mayor Carey Submits Tax Budget for 1934

(Continued from Page One)

years budget. I have maintained the excellent credit which Kingston has always been noted for, and have even increased our credit standing to the extent that we were able to sell our bonds this year at a lower rate of interest than was obtained in the State of New York. Therefore, in principle, I am positively opposed to refunding any of the debt due in 1934. The people and banking institutions which hold bonds of the city expect that the bonds will be paid when due and I have included enough money in next year's budget to pay every cent of the city. The amount raised to pay bonded indebtedness is about $26,000 higher in 1934 than in 1933.

As to anticipated revenues, I have endeavored to carefully estimate and not too high, the amount of money the city can expect to receive next year from sources other than taxes. Local banks have advised me that they can pay only one-half of one per cent as the rate of interest on daily bank balances, whereas in former years they have always paid the city two per cent. I have anticipated this reduction in interest by reducing the amount to be received from interest on bank balances from $4,500 to $2,000.

I realize full well that there should be raised in this budget money to pay interest on the financial arrangements in what so ever form they might be of the Local Civil Works Administration, but I have been unable up to date to learn how the Civil Works Administration will be financed, or what their requirements are to be. Therefore, there is nothing raised in the proposed budget to pay interest charges on moneys to be raised to finance Civil Works Administration projects.

I have said that the city budget is an estimate of the city's income and expenditures. It is more than that. It is a complete program of the city's services. Thus the budget is of material concern to every resident of Kingston because it is from them that the money comes to provide the services. The budget further discloses the relating cost of municipal activities such as health compared with street paving; fire protection as compared with parks and playgrounds; police work as compared with education. Were it not for the continued cost of taking care of our unemployed and distressed, the tax rate could be lowered and all should realize that the increase in rate is only $1 over last year even though the relief costs were far in excess of anticipations and provisions in the 1933 budget.

Here is what I figure the city does or stands ready to do for you for what you pay in taxes:

1—Provides the election machinery whereby you may express your choice for elective officials.

2—Enforces the laws and regulations and prosecutes violations for your protection.

3—Regulates the height, bulk and use of buildings so that the value of your property will not be depreciated.

4—Maintains a local court of criminal jurisdiction.

5—Maintains a local court of civil jurisdiction.

6—Regulates traffic so that it is safe for you to travel on the highways.

7—Inspects weights and measures, and thereby protects you against fraud.

8—Maintains a police force which protects you and your property, recovers your valuables when stolen and reduces the cost of burglary insurance.

9—Maintains a fire fighting and prevention force which protects your property and your life and reduces your expense for fire insurance.

10—Inspects the construction and repair of buildings to insure good workmanship and safety.

11—Inspects your plumbing to insure good workmanship and safety.

12—Inspects your electric wiring to insure good workmanship and safety.

13—Inspects storage and handling of flammable liquids and explosives, signs, oil burners, ventilation and fire escapes to insure safety.

14—Inspects and regulates the handling and sale of food, meat, milk, soft drinks, ice cream, and the operation of restaurants, dairy farms, bottling plants, barber shops, hairdressers and cosmeticians, soft drink places to protect your health.

15—Quarantines contagious diseases, makes sanitary inspections, controls illegal medical practices, exterminates vermin for your safety and protection.

16—Maintains laboratory and tuberculosis hospital for your care and protection.

17—Maintains general pre-natal, tuberculosis, venereal disease, clinics for your use and protection.

18—Provides general and special nursing services for your care and protection.

19—Provides vaccination and immunization services for your protection.

20—Maintains infant welfare service and medical and dental inspection of your children.

21—Provides school nurses for the care and protection of your children.

22—Provides for public health education and promotes public hygiene for your protection.

23—Carries away from your home and disposes of the domestic waste.

24—Cleans, paves, keeps in repair and lights the streets in front of your home and business place and over which you travel.

25—Collects and disposes of your garbage and rubbish.

26—Sands the slippery pavements for your safety.

27—Builds and maintains bridges for your use.

28—Provides drinking fountains for your use.

29—If you should become destitute, it will feed, clothe and shelter you, and if necessary, give you hospital care and bury you.

30—In your old age it will give you security if you are penniless.

31—It stands ready in time of adversity to care for your dependent children and your widowed daughters.

32—It provides prisons where the laws of the law can be safely kept.

33—It educates your children from the grade school through high school and even supplies them with the necessary school books.

34—It provides libraries where you can procure all of the reading material you desire.

35—It provides playgrounds for your children and even supervises their play.

36—It provides band concerts, outdoor place, tennis courts and baseball diamonds where you may exercise and enjoy yourself.

37—It provides you with an abundance of pure water for drinking, bathing and all other purposes.

38—And a great many other things too numerous to mention.

To the members of my cabinet, all city boards and city employes I extend my heartiest thanks for what they did for me and the city during the past two years. It was a pleasure to have served as mayor through two very trying and troublesome years and I am thankful that I was chosen by the people to do the job now that it is over. To all our people I extend best wishes for Christmas and hopes that the New Year will bring more joy and happiness and less suffering.

I will hold a public hearing on the proposed budget for next year in the Common Council chambers on Wednesday night of next week, December 27, at 8 o'clock.

A detailed estimate of the amounts to be raised is given in another section of The Freeman.

Important Meeting Of Insurance Agents

An important meeting of the Ulster County Association of Insurance Agents was held recently at the Governor Clinton Hotel. This association is composed of agents in Ulster county, representing stock insurance companies, both fire and casualty. The question of the payment of insurance premiums by policyholders was discussed at length and a method of procedure adopted with regard to delinquent accounts. Rulings of the state insurance department and the insurance companies make it imperative that this matter be given careful consideration, it was brought out.

The association plans to inaugurate a safety program and to lend its efforts toward fire prevention with the earnest hope that such efforts will favorably affect rates of insurance in the county.

SPECIAL

ROAST DUCK or ROAST CHICKEN
APPLE SAUCE
FRESH STRING BEANS
CANDIED SWEET or MASHED POTATOES

50c

Eichler Hotel GRILL

SUNDAY and MONDAY
FROM 12 to 9 P. M.

To Close Partnership

At Great Sacrifice we will sell

CHICKEN and FRUIT FARM of 27 Acres

Seven room Farm House with every modern improvement. New Chicken and Brooder Houses. 400 bearing apple trees. Room for 1,200 birds. Situated right off Flatbush state road, seven miles from Kingston. Will make a very comfortable home.

Price $6,000.00

Reasonable cash payment required.

To see farm by appointment

Call Kingston 3143J or 3835

WINTER STORAGE SERVICE
and Supplies—New Low Prices
Nelson R. Smith
CITY GARAGE
154 CLINTON AVE.
Just below St. James St. Ph. 479

TIME TABLE

Rhinebeck & Kingston Ferry

In Effect December 17, 1933

SUBJECT TO CHANGE

Leaves Kingston		Leaves Rhinecliff	
A. M.		A. M.	
*6:15	7:15	*6:55	7:40
8:00	9:00	8:20	9:25
9:50	10.35	10:10	11:05
11:25		11:45	
P. M.		P. M.	
12:05	12:45	12:25	1:20
1:40	2:30	2:00	3:00
3:20	4:15	3:55	4:35
5:00	5:40	5:20	6:00
6:20	7:20	6:55	7:55

*This Trip will NOT be made on Sundays.

The Up-To-Date Co.

Wishes You

A Merry Christmas

To all our friends
Both far and near:
Merry Christmas
Happy New Year!

PARDEE'S
Insurance Agency
Specializing In Automobile Insurance
FIRST NATIONAL BANK BUILDING
KINGSTON, N. Y.

To Our Patrons - - -
To Our Friends - -

May this Holiday Greeting express to you our appreciation for the Patronage and Good Will we enjoy, and which we so earnestly strive to merit.

PHELAN and CAHILL
Coal Dealers.
WINCHELL AVE. at SOUTH WALL ST.

WINTER STORAGE
Steam Heated.
Plenty of Space
STUYVESANT GARAGE
PHONE 1450.

NOTICE OF ANNUAL MEETING

The annual meeting of the stockholders of the Rondout Ice Cream Company will be held at the office of the Company at Stone Rondout in the town of Esopus county of Ulster and state of New York on the 8 day of January, 1934 at one o'clock in the afternoon for the election of directors and inspectors of election and for the transaction of such other business as may properly come before the meeting.

Dated, Stone Rondout, N. Y., December 22, 1933.

FRED J. WALTER
Secretary

LIQUOR — WINE LICENSES

NOTICE IS HEREBY GIVEN that Wholesaler's License No. L1133 has been issued to the undersigned to sell liquor and wine at wholesale under Section 132-A of the Alcoholic Beverage Control Law at the premises located at 16-18 Pine Grove Avenue, Kingston, Ulster County, State of New York.

COLONIAL BEVERAGE DISTRIBUTORS, INC.
16-18 Pine Grove Ave. Kingston
Ulster County, New York

NOTICE IS HEREBY given that license liquor and wine store No. L2180 has been issued to the undersigned to sell wines and liquors at retail under Section 132A of the Alcoholic Beverage Control Law at 44 North Front St., Kingston, Ulster County, N. Y., for off premises consumption.

EDWARD J. FENTON
44 North Front St.
Kingston, N. Y.

NOTICE TO CREDITORS—In pursuance of an order of Hon. GEORGE F. KAUFMAN, Surrogate of Ulster county, notice is hereby given according to law to all persons having claims against Karl Flicker, late of the City of Kingston, County of Ulster, deceased, testate, to present the same with the vouchers in support thereof, to the undersigned Leonard Flicker, the Executor of the estate of said deceased, at 177 Ten Broeck Ave., in the said City of Kingston, New York, on or before the 28th day of March, 1934.

Dated September 21st, 1933.

LEONARD FLICKER
Executor of the Last Will and Testament of
Karl Flicker, Deceased

N. F. VAN WAGONEN, Attorney
240 Fair St., Kingston, N. Y.

The annual meeting of the stockholders of The First National Bank of Rondout, for the election of directors, will be held at the banking house, No. 10 Broadway, in the City of Kingston, on Tuesday, January 9, 1934, between the hours of 11 a. m. and 12 noon.

L. BEERES, Cashier.

THE ANNUAL MEETING of the stockholders of the Rondout National Bank of Kingston, N. Y., for the election of directors will be held at the banking house, 22 East Strand in the City of Kingston on Tuesday, January 9, 1934, between the hours of 11 a. m. and 12 noon.

H. D. FAGHER
Cashier

THE NATIONAL ULSTER COUNTY BANK OF KINGSTON
KINGSTON, N. Y.

December 8, 1933

The annual meeting of the stockholders of this bank for the election of Directors will be held in the Banking House, No. 209 Wall St., Kingston, N. Y., on Tuesday, January 9, 1934, from 4 to 5 P. M.

CHARLES SNYDER
Cashier

The Annual Meeting of the policyholders of the Olive Co-Operative Fire Insurance Association for the election of directors will be held at the court house in the City of Kingston on Tuesday, January the 9th, 1934, at one o'clock P. M.

J. V. MERRITT, Secretary

SATURDAY, DECEMBER 23, 1933.

Sun rises, 7:26; sets, 4:21.
Weather partly cloudy.

The Temperature

[illegible] The Freeman's weather last night was 29 degrees; [illegible] 22 degrees.

Weather Forecast.

[illegible]

At The Theatres

Today

Kingston: "The Kennel Murder Case", S. S. Van Dine's fiction hero Philo Vance returns to the talking screen again in the person of William Powell, and again Mr. Vance, detective extraordinary, unravels a badly knotted chain of circumstances to uncover the murderer and the reason for all the bloodletting. Rare mystery melodrama with Mr. Powell never seen to better advantage, and with Mary Astor, Helen Vinson, Paul Cavanaugh and Eugene Pallette doing excellent work in featured roles.

Orpheum: "A Study In Scarlet" and "His Private Secretary". June Clyde and Allan Dinehart are the principal characters in the first show, a Sherlock Holmes thriller from the pen of Conan Doyle. "His Private Secretary" is a modern story of love in a business office with Evalyn Knapp and John Wayne.

Broadway: Closed.

Tomorrow

Kingston: Same.

Orpheum: "It's Great to Be Alive" and "Laughing at Life". The first is a musical comedy attraction, with catchy songs, enjoyable dances and some good comedy. Victor McLaglen is the star of the second play, while Tom Tyler may be seen in the added Sunday feature "Clancy of the Mounted."

Broadway: "Son of a Sailor". Joe E. Brown, supported by his famous mouth, Thelma Todd, Frank McHugh and Jean Muir, goes to sea in this talkie, his latest and best screen effort in some time. In this one, Mr. Brown plays the part of a gob with surplus imagination, and his loud and glib tongue gets him into many difficulties before all turns out right in the closing scene. Laughable almost every minute, well played and clean, this show is worth seeing.

Party For Children.

The Art and Social Club will give a Christmas party for all needy children at Odd Fellows' Hall, Cornell street, Thursday, December 28. All are invited.

BUSINESS NOTICES

SHELDON TOMPKINS
Moving—Local and Distant. Padded vans. Packing done personally. New York trips weekly. Insurance. Storage. 32 Clinton Ave. Phone 649.

PARISH CO. RUG CLEANERS.
Upholstered furniture moth proofed and washed. Phone 3074.

PETER C. OSTERHOUDT & SON
Contractors, Builders and Jobbers. 80 Lucas avenue. Phone 616.

MASTEN & STRUBEL
Local and Long Distance Moving, 742 Broadway. Phone 2212.

GURNEY TYPEWRITER CO.
672 Broadway, better typewriter repairing. Real service. Phone 1000.

When it's trucking, local or long distance, call 885. FINN'S Baggage Express, 31 Clifton avenue.

VAN ETTEN & HOGAN
Wm. S. Hogan, Prop., 150 Wall St. Local, Long Distance Moving and Storage. Phone 661.

STOVES AND PARTS
Pilgrim Range Oil Burners — $17.50, $24.50, $32.50 and up.
Colonial Electrical Appliances, Inc.
626 Broadway. Phone 976

The Daily Freeman is on sale at the following stands of the Hotaling News Agency in New York city:
Times Building, Broadway and 43rd street.
Woolworth Building.
643 Fulton street, Brooklyn, N. Y.

SERVICE & REPAIRS
Wringer Rolls for all Washing Machines, Radios, Vacuums, all Electrical Appliances Repaired, Key and Lock Work.
Colonial Electrical Appliances, Inc.
626 Broadway. Phone 976

Ladies', Men's, Misses' and Children's Bath Robes. David Weil, 16 B'way.

Moving and trucking. Local and long distance. Staerker. Tel. 3059.

Sanding and floor laying. New and old floors. John Brown, 152 Smith avenue. Telephone 1193-W.

PROFESSIONAL NOTICES.

EDWARD JOHNSON, Chiropodist. Now located 237 Wall St. Phone 764.

Chiropodist, John E. Kelley, 286 Wall street, phone 420.

Dr. K. Todd, Osteopath. Now located 194 Fair street. Phone 2927.

MANFRED BROBERG, Chiropodist. All foot ailments and arches treated 65 St. James, at Clinton Av. Tel. 1251

Lyna Suttle, Chiropractor, 243 Wall street. Phone 3704.

MRS. HACKETT'S SANITARIUM.
A private sanitarium and rest home ideally located in select residential section. No treatment or medication except on advice of reputable local physician. R. N. care when necessary. 291 Fair Street, Kingston, N. Y. Phone 4054.

Saturday Society Review

(Continued from Page Three)

[illegible] at St. Lawrence University spending her vacation at home.

The Rev. and Mrs. Ernest R. Palen of New York city with their daughter, Priscilla Anne, expect to arrive Monday to spend a few days with Mrs. Palen's parents, Mr. and Mrs. Harry J. Jewett, of Clinton avenue.

Arthur Kurzenacker left yesterday for his home in North Carolina where he will spend the holidays.

Miss Elizabeth Boeve of Skidmore College arrived home yesterday to spend her vacation with her parents, the Rev. Dr. and Mrs. Lucas Boeve.

The Misses Margaret and Anna Service, who attend State College at Albany, are spending their vacation with their parents, Mr. and Mrs. Robert Service, at their home in Stone Ridge.

Marie de Nervaud, who is Mrs. Henry W. Dun, Jr., and well known in Kingston, has brought out a book called "Scarum." Though listed as a juvenile for older girls, it has an appeal for anyone who enjoys fresh writing and a western atmosphere. Scarum is the harum-scarum daughter of a cattle rancher in Wyoming, and has a vivid and sparkling personality. Her daring and love of adventure, combined with imagination and a sense of humor, brings her into many unusual and amusing situations. She develops an unsuspected flare for matchmaking, which is sometimes successful and sometimes not, but always interesting. With her cow pony, Nixie, and her Irish terrier, Scraps, for her chief confidants, she launches into her various adventures with a delightful spirit and sense of sportsmanship.

Mrs. Dun is from the west, and knows her background well. She lives in Wilton, Connecticut. Her new book is now on sale at O'Reilly's and E. Winter's Sons' shops. She has visited Kingston frequently this summer, stopping with her husband at the Huntington. Mrs. Dun was a Californian by birth. During the World War she served under the Y. M. C. A. as a hostess and entertainer at their huts in France. She is a talented musician and played the piano at many gatherings of "doughboys"—some of which took place while the guns thundered overhead. "Scarum" and its background are a throwback to her youth in the west.

Mr. and Mrs. William Delaplane of Albany avenue have gone to Washington where they are spending Christmas with Mr. Delaplane's sisters, the Misses Delaplane.

During the week the members of the Ladies' Auxiliary of the Benedictine Hospital have been busy decorating the reception hall, rooms and wards so that the patients may also have a bit of Christmas cheer. The entrance hall strikes a particularly fine holiday note with the fireplace banked with fragrant balsam boughs, and a large wreath over the mantel on which stand two tall red candles. On either side of the fireplace and in the corners of the reception hall are Christmas trees with silver icicles. The doorways leading out to the hospital corridors and the office windows are trimmed with holly wreaths and festoonings of ground pine. Wreaths also have been used for decorating the private rooms, while in each of the wards and at the end of each corridor there is a Christmas tree trimmed with the usual lights, gay balls, tinsel and icicles. The setting and trimming of the eight trees, the hanging of six dozen wreaths and the festooning with ground pine represents many hours of hard labor on the part of the committee: Miss Mary Campbell, vice-president of the Auxiliary, chairman; Miss Anne Campbell, Mrs. Eugene Carey, Mrs. Walter Fales, Mrs. Edward Loughran, Mrs. J. Frank Lynch, Mrs. Charles Mullen, Mrs. Nicholas D. J. Murphy, Mrs. Mark O'Meara, Mrs. James T. O'Reilly, and Mrs. Paul Purcell.

All yesterday afternoon Robert G. Chambers, chairman of the Junior dance committee together with his assistants, Miss Dorothy Winchell, Miss Mary McManus, Miss Isobel Byrne and Edward Cunningham, and the officers of the Junior class were engaged in decorating the high school "gym" for the annual Junior dance which was held last evening. Red and green streamers arranged from the center of the room radiated to the sides, while the corners were banked with Christmas trees and the with evergreen branches. Shaded ironwork of the balcony covered lights added a note of warmth and glamour. Wendell Scherer's orches- important occasion, furnished excellent music. The chaperones were Mrs. Rose K. Witter, Mr. and Mrs. J. C. Fraser, Mr. and Mrs. George Kenney and Principal Clarence Dumm. The regular group of undergraduates was swelled by a number of alumni who took this opportunity for again meeting friends and old acquaintances.

A number of Kingstonians attended the cocktail party given last Sunday evening by Mr. and Mrs. G. M. Hilton of Saugerties in honor of John T. Hall, director of the Junior League Revue. Among the guests were Mrs. Frank Phelps, Mr. and Mrs. James Winston of San Antonio, Texas, Randall Winston, Miss Beulah Phelps, Guy Phelps, Donald Washburn, John Davis, Mr. and Mrs. Jacob H. Tremper, Jr., Robert K. Hancock and Mr. and Mrs. William T. Fuller. Later in the evening the members of the party went to the home of Mr. and Mrs. Frank Phelps where they enjoyed a waffle supper.

Mr. and Mrs. Virgil Van Wagenen of Elmendorf street left this afternoon for East Orange, N. J., where they will spend Christmas with their daughter and son-in-law, Mr. and Mrs. C. H. Amon.

Mr. and Mrs. William Kernahan of White Plains are spending Christmas with Mrs. Kernahan's parents, Mr. and Mrs. George T. Quinette, of Ten Broeck avenue.

Harold Olsen of Boston is the holiday guest of Miss Anne Herzog at her home, 271 Wall street.

Mr. and Mrs. William Riley of Brooklyn with their daughter, Betty, are spending the week-end and holiday with Mr. and Mrs. David Burgevin at their home on Albany avenue.

Miss Anne Quimby of Smith avenue left today for Claremont, New Hampshire, where she will spend her vacation with her parents, Mr. and Mrs. George Quimby.

Mr. and Mrs. Russell Dana of 199 Wall street have left for Wayne, Pa., where they are spending the holiday with their daughter, Mrs. Walter Whetstone, and her family.

Mrs. Ernest LeFevre of Elizabeth street entertained at dinner at her home on Monday evening. Afterward the party enjoyed an evening of bridge. Her guests were Mrs. Albert Kurdt, Mrs. Ralph Glendenning, Miss Anna DeWitt, Mrs. Stanley Winne, Mrs. Viola Babcock, Miss Nellie Davenport and Mrs. Arthur Fritog.

Mr. and Mrs. Arthur Ratcliffe and son, Charles, of New Dorp, Staten Island, are the holiday guests of Mr. and Mrs. Frank S. Ten Eyck of Hurley.

Miss Ruth Dawes, daughter of Mr. and Mrs. S. S. Dawes, of 159 Ten Broeck avenue, who is a student at the Union Atlantic Conservatory of Music at South Lancaster, Massachusetts, is spending her vacation at her home here.

Mrs. Cornelia Hasbrouck, who has been visiting her son, Captain Robert Hasbrouck, at Fort Leavenworth, Kansas, returned today to the Huntington.

Mr. and Mrs. William Byrne of Elmendorf street have as their holiday guests their daughter, Miss Katherine Byrne, who attends Syracuse University, and Dr. and Mrs. Edward B. Hallem, of Mechanicsville.

Miss Helen Brigham, who is a teacher at Litchfield, Connecticut, and Mr. and Mrs. Barnard Yoepp of Poughkeepsie, are the week-end and Christmas guests of Mr. and Mrs. Harold Brigham of Broadway.

Mr. and Mrs. William Niles of Pearl street and daughter, Elizabeth, are spending Christmas at Amsterdam, where they will be the guests of Mrs. Niles' sister.

Miss Gertrude Glass, daughter of Mr. and Mrs. William P. Glass, has returned home from William and Mary College, Williamsburg, Va., and is spending the holidays with her parents at 45 Janet street.

Miss Katherine A. Burhans of Albany, with Mr. and Mrs. Richard Ten Eyck of the same city left for New York today. From there Miss Burhans will go to Hempstead where she will spend Christmas with her sister, Mrs. Adrian Courtney, and her family, while Mr. and Mrs. Ten Eyck will continue to Elizabeth, N. J., to spend the holiday with their daughter and son-in-law, Mr. and Mrs. Chauncey Briggs.

Today Richard Burgevin, who is connected with the Boston office of the Guaranty Company of New York, and Frederick Burgevin of New York city will arrive to spend the holiday week-end with their mother, Mrs. George Burgevin, at her home, 7 Johnston avenue.

Tuesday evening, December 19, Mrs. Parker Brinnier of Pearl street entertained at a dinner party in honor of her daughter, Ruth's birthday. Her guests were the girls of the graduating class of School No. 7: Martha G. Bernstein, Audrey Brittcliff, Ruth Britt, Caroline McCreery, Marie Elizabeth Rose, Katherine Osterhoudt, Jean Wright, Jean Larkin, Phyllis Kraft, Marjorie McNelis and Marion Steketee. After dinner the guests enjoyed an evening of games.

Mr. and Mrs. Anton Otto Fischer have been spending several days this week in New York city, stopping at the Barbizon Plaza Hotel.

Mrs. O. D. B. Ingalls of Broadway and Miss Eleanor Ingalls, who is a student at Wheaton College, spent several days last week at the Hotel Lincoln. Other guests at the hotel during the week were Gilbert H. Fifield of 197 Washington avenue, Prescott J. Clapp of Lounsbery Place and John H. McManus of Johnston avenue.

This coming Thursday evening, December 28, the newly organized Alumni Association of Kingston High School is planning to hold a banquet at Golden Rule Inn in honor of the victorious high school eleven that won the DUSO football championship for the current season. This team was the first to accomplish that feat in ten years, and with it they received the honor of holding the Hamilton Fish trophy for the coming year, when they defeated Newburgh on Thanksgiving Day.

The closing of the colleges for the Christmas holidays has brought a number of the student group to their homes in Kingston. Among these are Hamilton Boyd, James Snead, Jr., Myron Gaddis and Frank Thompson from Colgate; Walter Elston, Michael and Constantine Tsitsera and Leon Clark from R. P. I. at Troy; the Misses Margaret and Anna Service, John Cullen, Martin Ludwig, Miss Helen Gillette, Miss Alice Quimby, Harry Gumaer and Allen Lewis of State College at Albany; Miss Kathryn Heaver, Miss Eleanor Saxe, David Caufield and Sam Maroon from Columbia University. The Notre Dame group: Vincent Gorman, Joseph Mahar, Edward Roark, Howard Murdock and Harold Gilday, arrived home last Saturday.

Yesterday Glenn Young, Roger Powell and Miss Katherine Byrne returned from Syracuse University. John Brillon and John McManus are home from Holy Cross, while Joseph McTague is here from Fordham. Chester Baltz and Helen Wheeler of St. Lawrence University, Miss Katrina Fischer of Vassar, Miss Ruth Stephens, Miss Dorothy DuMond and Miss Helen Cragin of Mt. Holyoke, Chester DuMond, Jr., Stephen Hillebrant, Howard Thomas and Harry Gold of Cornell, Miss Eleanor Ingalls of Wheaton, Miss June Whitney of Simmonds, Terry Staples and Gordon Watts of Dartmouth are also in Kingston, together with Everett Fessenden, Jr., of Yale, A. Quinette Smith of N. Y. U., Stewart Parks of Springfield College, Jerry Dann of Ohio Wesleyan, Elizabeth Boeve of Skidmore, Jean Lorentz of Northwestern, John Watts of Swarthmore and Remond Gifford of Saugerties, Hugh Elwyn of Woodstock and Edward Thomas of this city, all of Union College, Schenectady, are vacationing at their homes.

Raymond Koltz, Raymond Davis and John Van Tassell are home from the Albany College of Pharmacy, with Jay Molyneaux, Kirtland Snyder, Bartlett Chappell and John Burgevin from St. Stephen's College, Mass. Dorothy Fuller of Connecticut College for Women and Miss Virginia Stewart from New Jersey State College.

SPECIAL TONIGHT
FREE TURKEY SUPPER
at the
TUNNEL INN
583 DELAWARE AVE.

Ellenville Voters Carry Proposition For School Addition

Majority Vote of 144 of Total Balloting of 514 Favors Construction Work to High School to Cost $105,000—Contingent on Federal Allotment.

Voters of the Ellenville school district on Friday approved the proposition submitted by the Board of Education to expend $105,000 on an addition to the plant at the Ellenville High School. The proposition was carried by a majority of 144, the vote being 329 in favor and 185 against.

The approval is contingent on the Federal Administration of Public Works making an allotment estimated at $26,250 toward the cost of the new buildings, leaving not to exceed $78,750 to be paid by tax on school district No. 29. In the latter event the federal government will also take the school bonds at four per cent interest.

The proposition, based on plans drawn by Architect Robert R. Graham of Middletown, calls for a two-story ten-unit grade school building at the rear of and to be connected with the present High School building by a corridor. Adjoining the proposed new grade building, on the west, will be a combined gymnasium and auditorium, completely equipped.

The appropriation also is planned to cover changes and additional equipment in the present High School building and the restoring of the auditorium, which it has been found necessary to cut up into classrooms because of the increased attendance since the building was erected.

Y.W. Groups Bring Christmas to Needy

Christmas will be a bit merrier for 475 needy children of Kingston through the efforts of the Business and Professional Girls' Club of the Y. W. C. A. Throughout the last few days, they have been assembling toys, dolls, candy, and some useful articles which are being distributed today.

The Young Married Women's Club of the "Y", the Prisma Service Club of Kingston High School, the Blue Birds and Girl Reserves, and many friends have also been generous in assisting with this worthwhile project. The delivery of these gift bags is no small task, and members of the business girls' club are being aided by trucks furnished by F. B. Matthews Co., Everett and Treadwell, and Neede's Express, all of whom volunteered to aid in this service.

On Thursday afternoon, the Tri Hi Club of the "Y" entertained the children of the Industrial Home. Private cars brought the children to the association where they enjoyed games and a Christmas tree and all were presented gifts by Santa Claus.

Both the Blue Birds and the Girl Reserves had their own special Christmas parties with the special feature being some one-act Christmas plays in which the members took part. Instead of exchanging gifts, the members brought their presents and left them under the Christmas tree for the needy children, so that in all departments of the Y. W. C. A. this is a time for giving rather than receiving.

CHRISTMAS SPECIALS!
We have a beautiful line of Box Candy—
Whitman's....$1.00 to $1.50 lb.
Schrafft's...60c, $1 and $1.50 lb.
R. M. Hann, formerly sold at $2 per lb., now selling at $1.00 lb.
HARD CANDY
Crystal Mixture...2 lbs. for 25c
Peanut Brittle.....15c per lb.
A number of other Christmas items selling for 15c per lb.
ICE CREAM SPECIAL:
FROSTY FRUIT ICE CREAM CAKE
For Tonite, Sunday and Christmas Day
You will be more than surprised when you try this delicious Ice Cream Cake.
You may phone your orders to our store and state the time you want delivery made.
Free Delivery on All Box Candy and Ice Cream.
AMBROSE
364 Broadway. Phone 2404.
(2 Doors Below Foxhall Ave.)

Many New Faces on Board of Supervisors

Ten New Men From County Districts and Four New Members From City — Democrats Control the Board, 17 to 16.

When the Ulster County Board of Supervisors convenes shortly after the first of the year there will be several new members in the board. While a number of the present members will again represent their towns there will be ten new men from the county districts and four new members from the city. The board so far as party lines are concerned will be Democratic by one, the board standing 17 to 16. This is the first in many years that the Democrats have controlled the board. Twelve of the Democratic members come from the country districts and five are representing Democratic wards of the city.

Following are the members of the board and their post office addresses:

Supervisors 1934-1935

Denning, Herbert L. George, Red Hill, D.
Esopus, Roscoe V. Elsworth, Port Ewen, R.
Gardiner, Luther Dusinbere, Gardiner, R.
Hardenbergh, Orson Haynes, Seager, R.
Hurley, M. T. E. DeWitt, Hurley, D.
Kingston, Harry Hulsair, Kingston Route 2, D.
Lloyd, Nathan Williams, Highland, D.
Marbletown, Ross Osterhoudt, Stone Ridge, D.
Marlborough, William S. Wright, Marlborough, D.
New Paltz, Vanderlyn T. Pine, New Paltz, R.
Olive, LeRoy Davis, Olive Bridge, D.
Plattekill, Peter Wilkin, Modena, R.
Rochester, Alfred Markle, Kerhonkson, R. D., D.
Rosendale, Clifton Van Nostrand, Tillson, D.
Saugerties, John R. Shults, Saugerties, D.
Shandaken, Clarence T. Voss, Phoenicia, R.
Shawangunk, Lester E. Terwilliger, Wallkill, D.
Ulster, Pratt Boice, Kingston, Box 665, R.
Wawarsing, Tuthill McDowell, Ellenville, D.
Woodstock, Albert Cashdollar, Woodstock, R.

Kingston City

Ward 1, H. P. Van Wagenen, 17 John street, R.
Ward 2, James L. Rowe, 100 Downs street, R.
Ward 3, Herbert Myers, 34 Meade street, R.
Ward 4, Joseph Kelly, 256 Hasbrouck avenue, R.
Ward 5, John J. Feeney, 67 Crane street, D.
Ward 6, Peter F. Simpson, 187 Hasbrouck avenue, D.
Ward 7, Charles Derrenbacher, 11 West Strand, D.
Ward 8, John Cullen, 21 Shufeldt street, D.
Ward 9, Cornelius Heitzman, 93 Hoffman street, R.
Ward 10, Morton Finch, 98 Henry street, D.
Ward 11, Joseph Armater, 96 Washington avenue, R.
Ward 12, Edward Stanbrough, 140 Main street, R.
Ward 13, George Schick, 587 Abeel street, R.

Trinity Lutheran Carols.

A group of children from the Sunday school of Trinity Lutheran Church will visit the hospitals and various other institutions of the city Sunday afternoon to sing Christmas carols.

SHIELD YOUR HOME
From All Undesirable Weather Elements.
PROTEX
METAL WEATHER STRIP
ELVIN WAGOR
Call 828-J. 257 E. Chester St.

CHRISTMAS DECORATIONS
Wreaths.....35c to $2.00
Baskets.....50c to $2.00
Table Decorations..50c to $1.50
Living Christmas Trees..$1 to $3
Tel. KING'S Kingston 167M1 and 2550.

List of Town Clerks Of County of Ulster

Town Clerks of the county of Ulster for the years 1934-1935 are as follows:

Denning, Sarah M. Hamilton, Lacketon.
Esopus, Charles W. Card, Port Ewen.
Gardiner, Gussie Miller, Gardiner.
Hardenbergh, Verner Marks, Arena.
Hurley, Clarence J. Ostrander, West Hurley.
Kingston, William Goldpaugh Kingston, Route 2.
Lloyd, Louis S. Callahan, Highland.
Marbletown, Ray Wood, Stone Ridge.
Marlborough, Albert D. Kniffen, Marlborough.
New Paltz, Mrs. Cora J. Lawrence.
Olive, William Beesmer, Broadhead.
Plattekill, Floyd M. Harcourt, Modena.
Rochester, Howard C. Anderson, Accord.
Rosendale, Richard T. DeWitt, Rosendale.
Saugerties, John Weinand, Saugerties.
Shandaken, Leon B. Buley, Allaben.
Shawangunk, Charles H. Jansen, Wallkill.
Ulster, Hugh M. Furguson, Lake Katrine.
Wawarsing, T. S. Fitzgerald, Ellenville.
Woodstock, Bernard Lapo, Woodstock.

Paradise Inn
Flatbush Avenue Extension
TONIGHT
FREE
SPAGHETTI SUPPER
Come out and enjoy yourself
Music by the Stale Troupe (Colored)
BEER ON TAP.
J. ABELLO, Proprietor

Advice to Foot Sufferers
Aching feet is a source of constant annoyance, and may lead to more serious trouble. Massage the feet at least twice a week, and see your chiropodist once a month.
No charge for Examination.
MANFRED BROBERG
Chiropodist and Physiotherapist
65 St. James St., cor. Clinton Ave.
PHONE 1251.

HEATED WINTER STORAGE
KIDD and DUTCHER
New Low Prices.
Cor. B'way & West Pierpont St.

MERRY CHRISTMAS to ONE and ALL

WE WISH TO EXTEND TO OUR FRIENDS AND CUSTOMERS OUR MOST HEARTY WISHES FOR A MERRY CHRISTMAS AND A HAPPY AND PROSPEROUS NEW YEAR.

HOUSE OF QUALITY
STOCK-CORDTS INC.
KINGSTON, N.Y.

May the Day Be Merry....

Health, Happiness, and the Good Will of Man is our wish for you in this festive Xmas Season. We also take this opportunity in expressing our gratitude for your loyal patronage in the past year.
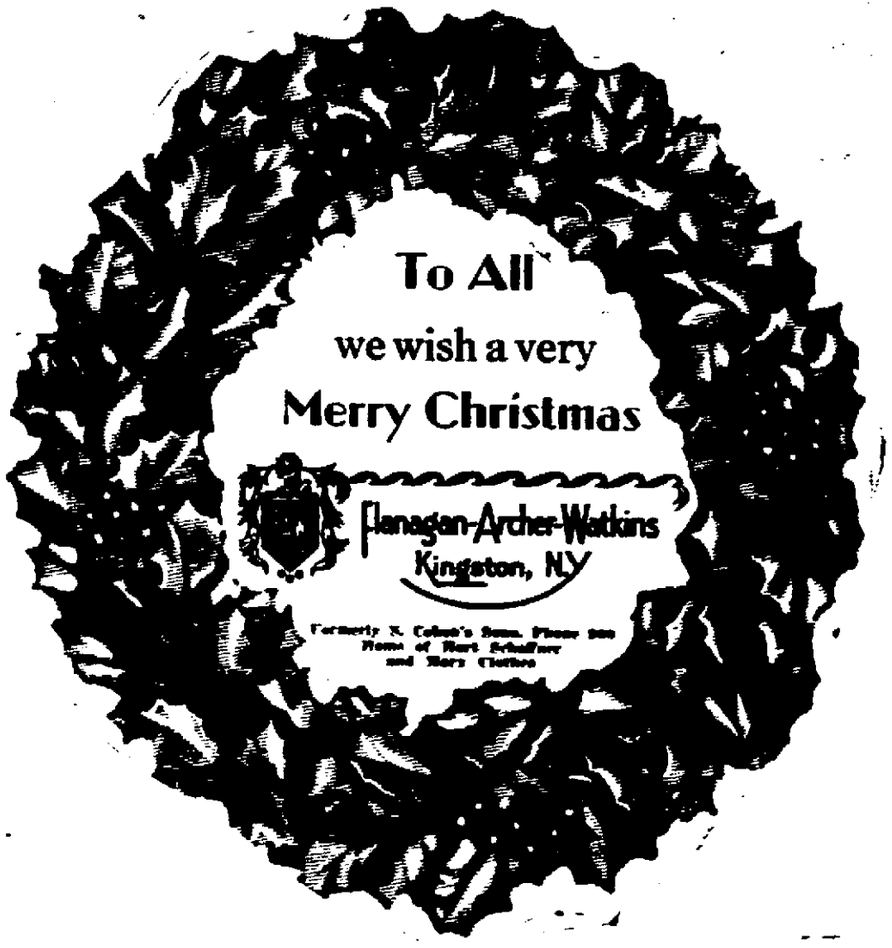
Mrs. Salzmann's Bakery
Telephone 1610. 99 - 101 Abeel St.
KINGSTON, N. Y.